



OKLAHOMA STATE UNIVERSITY

Purebred Beef Cattle Center

Cowboy Classic

44th Annual Production Sale

Sunday, April 2, 2023

1:00 P.M., STILLWATER, OKLAHOMA



Featuring our 2023 Cattlemen's Congress Grand Champion Pen of Three Angus Heifers!

OKLAHOMA STATE UNIVERSITY



2023 Cowboy Classic

1:00 p.m. CDT

Sunday, April 2nd

Stillwater, Okla.

30 FEMALE LOTS + 52 READY-FOR-SERVICE BULLS

ANGUS • HERFORD • SIMMENTAL

Spring Yearling Donor Prospects • Spring Cow/Calf Pairs

Fall Bred Heifers & Cows • Fall Show & Donor Prospects

Fall Long Yearling & Spring Yearling Bulls • 11 Commercial Black Baldy Young Pairs

FEATURING OUR 2023 CATTLEMEN'S CONGRESS CHAMPION PEN HEIFERS & TOP DONOR DAMS



lot 1A

OSU Empress 2110



lot 1B

OSU Empress 2111



lot 2

OSU Empress 2101



lot 18

OSU Empress 8160



lot 19

OSU Empress 8119



lot 20

OSU Empress 9231



PUREBRED BEEF CENTER

5918 West 6th Avenue, Stillwater, OK 74074

beefcenter.ansi.okstate.edu

VISITORS ALWAYS WELCOME...LOCATED 3 MILES WEST OF STILLWATER ON NORTH SIDE OF HWY. 51

GRANT HUBBARD Manager

(918) 541-4990 • grant.hubbard@okstate.edu

DR. MARK JOHNSON Professor (405) 880-1902



Division of Agricultural Sciences and Natural Resources



DEPARTMENT OF **ANIMAL AND FOOD SCIENCES**

101 Animal Science Building
Stillwater, OK 74078-6061
Phone: 405-744-6065
Fax: 405-744-7390

Dear Friends and Fellow Cattlemen:

On behalf of the OSU Department of Animal and Food Sciences and the Purebred Beef Center crew, I welcome you to the 2023 Cowboy Classic. The past year has seen several changes in our department and purebred cattle operation. Attending the Cowboy Classic this year will permit you the opportunity to meet new people in key roles. Dr. Richard Coffey joined us last summer as our new Department Chair. Derek Strawn has transitioned from a student employee to the Manager of the Purebred Range. Finally, Grant Hubbard was hired last August to serve as the Headquarters Manager. I have enjoyed working with each of them in their new roles. Each of these men brings a high level of energy, enthusiasm and competence! Each has contributed innovative ideas that have and will continue to take our purebred beef operation and department to a new level. I encourage you to seek them out and meet them sale day.

The constant you will find again at the Cowboy Classic this year is an impressive set of cattle. A strong set of fertility tested breeding age bulls that sell backed by our breeding soundness guarantee, and a great set of females representing the freshest genetics and most popular AI sires in their respective breeds.

The future is bright for those of us in the beef industry prepared to seize the opportunities that have and will continue to result from drought and low cow inventories. If you are looking for new genetics to take your beef operation to the next level, I encourage you to capitalize on the genetic opportunities available Sunday, April 2nd. If you are new to our program or a past customer, I believe you will be impressed with this sale offering!

I look forward to seeing you on sale day.

Mark Z. Johnson



Dr. Richard Coffey
Department Head



Dr. Mark Johnson
Professor



Grant Hubbard
PBC Manager



Derek Strawn
Range Manager

Riding for the Brand

Videos online
prior to sale day!

OKLAHOMA STATE UNIVERSITY



**PUREBRED
BEEF CATTLE
CENTER**



- Angus
- Brangus
- Hereford
- Limousin
- Simmental

(405) 744-6062

okstate.edu



Cowboy Classic Sale Information

INVITED GUESTS AND REPRESENTATIVES

Dr. Richard Coffey Head of Department of Animal Science,
Oklahoma State University
Dr. Don Wagner Emeritus Head of Department of Animal Science,
Oklahoma State University
Dr. Barry Pollard Vice President, American Angus Assn.
Roger Wann Director, American Angus Assn.
Jarold Callahan Executive Director, Oklahoma Angus Assn.
Jim Strate President, Oklahoma Angus Assn.
Rindy Bacon President, Oklahoma Hereford Assn.
Jeff White President, Oklahoma Simmental/Simbrah Assn.
Byron Yeoman President, Oklahoma Cattlemen's Assn.
Michael Kelsey Executive Vice President, Oklahoma Cattlemen's Assn.

SALE STAFF

Matt Sims Auctioneer (405) 641-6081
Jeff Mafi Angus Journal (816) 344-4266
Doug Paul The Stock Exchange (405) 840-3915; c 820-3982
Colton Pratz Oklahoma Cowman (405) 235-4391; c 385-1054
Delvin Heldermon Heldermon Enterprises (405) 205-1116
Dustin Layton Layton Auction Services, LLC (405) 464-2455
Juston Stelzer SS Auction Services (817) 992-7059

ABSENTEE BIDS

If you would like to place a bid on any lot but cannot attend the sale, please contact Grant Hubbard, Mark Johnson or any member of the sale staff. Live bidding will also be available for registered bidders via CCI.live. See page 40 for instructions.



Complimentary lunch will be served sale day. Please be our guest!

HOTEL ACCOMMODATIONS

Several hotels are available in Stillwater. Two of the more conveniently located are: LaQuinta Inn & Suites, (405) 564-0599; and Holiday Inn Express, (405) 372-2445.

AIR TRANSPORTATION

Stillwater Municipal Airport has complete services and facilities to accommodate any size aircraft. Major terminals at Oklahoma City and Tulsa are approximately 75 miles from Stillwater and are served by many major airlines.

ACKNOWLEDGEMENTS

Veterinarian and Embryo Transplant Services

White Vet Services, Cushing, OK (918) 225-8061

Ultrasound Chad Gordon, Ultrasound Technologies (580) 678-1918

Sale Cattle Photography and Videos Ky Stierwalt (580) 302-3005

Sale Advertising and Catalog Southwest TypeStyles (405) 317-1743

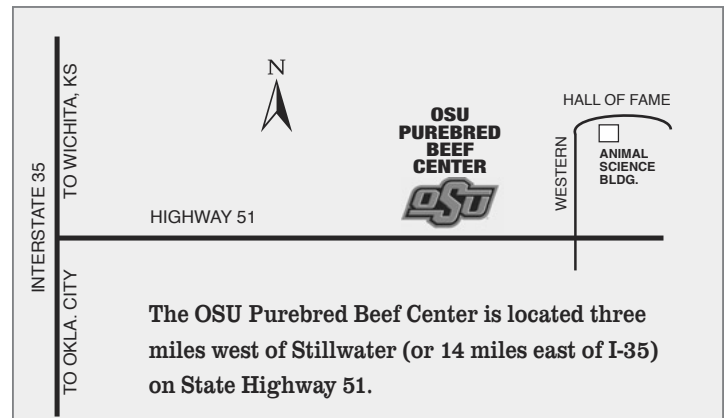

TERMS OF SALE

CASH. Each animal will be sold to the highest bidder. The auctioneer in charge will settle any dispute as to bids. All cattle are to be paid for by the purchaser during or immediately following the sale and will not be released until after settlement has been made. Cattle will not be transferred until paid for in full.

OSU BURSAR'S OFFICE POLICY AND PROCEDURES

There will be a finance charge computed at a periodic monthly rate of 1.5% per month, or an APR of 19.56%, on any unpaid balance. All accounts with an unpaid balance will be assessed a minimum finance charge of \$.50 per month. Bursar accounts are assessed a finance charge after 30 days past the due date on any remaining unpaid balance that has been billed.

REGISTRATION CERTIFICATES

The animals will be transferred to the buyer at the seller's expense. Each buyer must be sure to give the sale clerk the proper name and address for making transfers. All calves born before the sale have been registered by the seller; proper breeding statements will be signed by the seller for the buyer to use in registering calves born after the sale.

HERD HEALTH

The health of the cattle is excellent. Health papers will be furnished for interstate shipment. OSU is a Brucellosis-Certified and Tuberculosis-Accredited herd. All bulls have received a physical examination consisting of scrotal circumference measurement, rectal palpation and penis and prepuce examination and have been semen tested. We practice an extensive herd health program at OSU. Prior to weaning, calves receive two rounds of Express FP5, Caliber 7, Covexin 8, Presponse HM and Cydectin Pour-On; after weaning, they are de-wormed with Ivomec Injectable. Breeding-age females receive Express FP3 VL5, Lepto 5 and Caliber 7 and are poured with Cydectin. Bulls are also poured with Cydectin as yearlings.

TRUCKING

We work with many reputable trucking companies and will be happy to assist you with making arrangements for the delivery of your purchases. This is all done at the expense of the buyer. We recommend that insurance be obtained on lots purchased.

All persons who attend the sale do so at their own risk. Neither Oklahoma State University nor any person connected with the sale assumes liability, legal or otherwise, for accidents or loss of property. Announcements made sale day from the auction block will supercede all printed material. We reserve the right to withdraw any sale lot not meeting our specifications prior to sale time.



EXPECTED PROGENY DIFFERENCES

EPDs are included for the animals offered in this sale. EPDs are expressed as plus (+) or minus (-) units that measure that trait. For example, birth weight, weaning weight and yearling weight are given in pounds. Milk EPDs are expressed as pounds of weaning weight and should be considered only in cases when females will be kept as replacements.

Many of the EPDs reported on the Angus and Hereford lots include results from genomic, or DNA, tests. GE-EPDs offer increased predictability and decreased risk for young, unproven animals due to enhanced accuracy.

The following table is designed to serve as a reference for comparing seedstock of a particular breed. Because most seedstock are selected at a young age, the most useful standard of comparison is often the average of other young animals within the breed. **This table cannot be used to compare EPDs of the different breeds.**

SPRING 2023 BREED AVERAGE EPDS:

	CED	BW	WW	YW	SC	Milk	Marb	RE
Angus Non-Parent Cows	+ 6	+1.2	+60	+107	+.84	+26	+.66	+.64
Angus Current Dams	+ 6	+1.3	+56	+ 98	+.76	+26	+.53	+.51
Angus Non-Parent Bulls	+ 6	+1.2	+61	+108	+.86	+27	+.63	+.62
Hereford 2021/22 Calves	+2.9	+2.8	+54	+ 87	+1.0	+26	+.12	+.41
Purebred Simmental	+12.4	+0.3	+76	+118		+23	+.32	+.67

ULTRASOUND MEASUREMENTS OF BODY COMPOSITION

Ultrasound measurements were taken on the yearling females and all of the bulls. We are including this information in addition to each animal's ultrasound-based body composition EPDs. Data included are for:

Marbling, or Intramuscular Fat (%IMF), is measured as a percent of fat in the ribeye muscle at the 12–13th rib interface. This measurement is adjusted to 365 days of age. Intramuscular fat percentage should only be used for in-herd comparisons, as feeding conditions may vary. Heritability for marbling is moderate. Beef Quality Grades are based largely on USDA Graders' subjective evaluation of the degree of marbling in the ribeye. Selection for increased marbling should improve beef quality grades.

Furthermore, the genetic correlation between marbling and fat thickness is low, meaning breeders can select for increased marbling without also increasing fat thickness. The percent intramuscular fat figures can be converted into quality grades. For example: 3% indicates USDA Select; 4% indicates USDA Low Choice; 7% indicates USDA High Choice, 9% indicates USDA Prime.

In general, steer progeny should have about 2% more intramuscular fat than their sires. Therefore, a yearling bull with 3% intramuscular fat should sire steers with approximately 5% intramuscular fat.

Ribeye Area (RE or REA) is measured in square inches. REA is highly and positively correlated with percent retail yield. The heritability of this trait is moderately high, indicating that selection for improvement of REA should be successful. According to National Beef Quality Audits conducted by NCBA, carcass REAs from 11 to 14 square inches are most desirable. REA is adjusted to 365 days of age. A suggestion to remember if using ultrasound REA measures in selection programs to improve muscling: evaluate the ultrasound REA relative to hundred lbs. of live weight. For example, a bull with a 14.4 square inch REA weighing 1200 lbs. (14.4 divided by 12) would have a REA/live cwt. ratio of 1.2. While a ratio of 1.0 is considered an acceptable degree of muscling, breeders selecting for improved muscling should select bulls with at least a 1.1 or above REA/live cwt ratio. A higher REA EPD would indicate more muscling.



Dollar value indexes, or **\$Values**, are a tool used to select for several traits at once based on a specific breeding objective. An economic index approach takes into account genetic and economic values as well as the relationships between traits to select for profit.

American Angus Association \$Value Indexes

Maternal Weaned Calf Value (\$M), an index expressed in dollars per head, predicts profitability differences in progeny due to genetics from conception to weaning. \$M is built off of a self-replacing herd model where commercial cattlemen replace 25% of their breeding females in the first generation and 20% in subsequent generations. Remaining cull females and all male progeny are sold as feeder calves. Increased selection pressure on \$M aims to decrease overall mature cow size and improve foot structure and fertility while maintaining weaning weights consistent with today's production.

Weaned Calf Value (\$W), an index expressed in dollars per head, provides the expected difference in future progeny preweaning performance from birth to weaning. \$W assumes that producers retain 20% of their female progeny for replacements and sell the rest of their cull female and male progeny as feeder calves. Over time, increased selection pressure on \$W will increase weaning and maternal milk traits while also continuing to increase mature cow size.

Feedlot Value (\$F), an index expressed in dollars per head, is the expected average difference in future progeny performance for postweaning merit compared to progeny of other sires. The underlying objective assumes commercial producers will retain ownership of cattle through the feedlot phase and sell fed cattle on a carcass weight basis with no considerations of premiums or discounts for quality and yield grade.

Grid Value (\$G), an index expressed in dollars per carcass, is the expected average difference in future progeny performance for carcass grid merit, including quality and yield grade attributes, compared to progeny of other sires.

Beef Value (\$B), an index expressed in dollars per carcass, facilitates simultaneous multi-trait genetic selection for feedlot and carcass merit. \$B represents the expected average differences in the progeny post-weaning performance and carcass value compared to progeny of other sires. This index assumes commercial producers wean all male and female progeny, retain ownership of these animals through the feedlot phase and market these animals on a quality-based carcass grid.

Combined Value (\$C), an index expressed in dollars per head, includes all traits that make up both \$M and \$B with the objective that commercial producers will replace 20% of their breeding females per year with replacement heifers retained within their own herd. The remaining cull heifer and steer progeny are then assumed to be sent to the feedlot where the producers retain ownership of those cattle and eventually sell them on a quality-based carcass merit grid.

EPDS DIRECTLY INCORPORATED INTO EACH \$VALUE

	MATERNAL		TERMINAL			
TRAIT	\$M	\$W	\$F	\$G	\$B	\$C
CED	✓					✓
BW		✓				
WW	✓	✓				✓
YW			✓		✓	✓
CEM	✓					✓
Milk	✓	✓				✓
MW	✓	✓				✓
DOC	✓					✓
HP	✓					✓
Claw	✓					✓
Angle	✓					✓
DMI			✓		✓	✓
CW			✓	✓	✓	✓
RE				✓	✓	✓
Marb				✓	✓	✓
Fat				✓	✓	✓



OSU Terms and Conditions of Sale

UNLESS OTHERWISE EXPRESSLY STATED IN THESE SALE TERMS AND CONDITIONS OR ANY OTHER WRITTEN AGREEMENT BETWEEN THE PARTIES RELATING TO THE SALE OF CATTLE UNDER THESE SALE TERMS AND CONDITIONS, OKLAHOMA STATE UNIVERSITY (OSU) MAKES NO OTHER WARRANTIES, EXPRESS OR IMPLIED, INCLUDING ANY IMPLIED WARRANTY OF MERCHANTABILITY OR FITNESS FOR A PARTICULAR PURPOSE, EVEN IF SUCH PURPOSE IS KNOWN TO THE PARTIES.

THE REMEDIES PROVIDED IN THESE SALE TERMS AND CONDITIONS ARE THE EXCLUSIVE REMEDIES OF THE BUYER, OR ANY PARTY CLAIMING THROUGH THE BUYER, AND UNDER NO CIRCUMSTANCES WILL OSU BE LIABLE FOR ANY INCIDENTAL, INDIRECT, SPECIAL, CONSEQUENTIAL, PUNITIVE OR EXEMPLARY DAMAGES UNDER ANY INDEMNITY PROVISION OR OTHERWISE.

TERMS OF SALE

Bidding: Each animal will be sold to the highest bidder. The auctioneer in charge will settle any disputes as to bids, and his decision on such matters will be final.

Announcements: If there is any inconsistency in the terms of this sale book, the supplement sheet or day-of-sale announcement, (i) the day-of-sale announcement will control over both the supplement sheet and the sale book, and (ii) the supplement sheet will control over the sale book.

Cash Sale: All sales are for cash unless satisfactory credit arrangements, including any possible reservation of security interest by the vendor, have been made with the vendor prior to sale.

OSU Bursar's Office Policy and Procedures: There will be a finance charge computed at a periodic monthly rate of 1.5% per month, or an APR of 19.56%, on any unpaid balance. All accounts with an unpaid balance will be assessed a minimum finance charge of \$.50 per month. Bursar accounts are assessed a finance charge after 30 days past the due date on any remaining unpaid balance that has been billed.

Buyer's risk: The risk of loss and injury of each animal passes to the buyer as soon as it is sold, but it is the obligation of OSU to ensure that animals are fed and cared for free of charge to the buyer until loaded for shipment or until the expiration of 48 hours after the sale, whichever occurs sooner.

Identification:

- OSU must ensure that each animal has a readable permanent identification mark (e.g., tattoo, hot-iron brand or freeze brand) corresponding to its registration.
- The buyer must check all permanent identification marks for accuracy.
- In those cases where a nickname is used by OSU, the nickname must also be accompanied by the official registered name and number of the animal.

Certificate of Registration: A transferred certificate of registration must be furnished by OSU free of charge to the buyer for each animal within 45 days following the later of the date of sale and receipt of full payment.

Artificial Insemination (AI) service certificates: Upon the buyer's request, AI Service Certificates must be furnished by OSU free of charge to the buyer for all females bred artificially to bulls not owned by OSU.

GUARANTEES

Health: Unless otherwise announced, OSU guarantees that all animals are eligible for interstate shipment as required by federal regulations.

Conformance with registration:

- OSU guarantees that unless noted otherwise, all animals are registered under the rules of their respective breed association.
- OSU guarantees to the buyer that all animals conform to the registration certificate as entered in the Herd Book of either the American Angus Association, American Hereford Association, American Simmental Association or International Brangus Breeders Association.

Pedigree:

- OSU guarantees to the buyer that the pedigree, performance data and individual genetic defect designation of the animal, as represented in any sales materials (including any sale book, supplement sheet or day-of-sale announcement), is accurate.
- The absence of any such designation on the pedigree of an animal, in a sale book, does not establish that the animal in question is not a carrier of any such genetic defect or genetic factor.
- In those cases where a commonly understood nickname is used by OSU, OSU guarantees the pedigree of the animal based on the commonly understood nickname.

Sex: Unless otherwise represented by OSU, there are no guarantees that offspring will be of a particular sex.

Breeding guarantees:

- OSU guarantees that all bulls are breeders, but only if such bulls are at least 12 months old at the time of sale and have not been allowed to run with the herd until at least 14 months of age. A bull that settles a cow by natural service and passes a fertility test made by competent veterinarians mutually agreed upon by the buyer and OSU, during any six-month period of trial (provided for in paragraph 2 of the section entitled "Options and privileges of return or adjustment") will be considered a breeder. Unless otherwise agreed by the buyer and OSU, OSU makes no guarantees with respect to the ability to freeze semen.
- OSU guarantees that all animals are breeders, with the exception of: (a) calves under 12 months of age at the time of the sale; (b) animals shown after the sale has occurred (in such cases, the breeding guarantees, if any, will be those guarantees as are agreed upon between OSU and the buyer); (c) injury or disease occurring after the sale; and (d) gross negligence or willful misconduct on the part of the buyer.
- "Safe-in-calf" females are guaranteed by OSU to have been examined by a competent veterinarian and determined to be in calf.
- "Served" females are not guaranteed to be in calf.
- "Pasture bred" females have been exposed but are not guaranteed to be in calf.
- "Open" females have not been served and are guaranteed by OSU to be without calf.
- Donor females:
 - Unless otherwise agreed by the buyer and OSU, a female that has been used in an embryo transfer program is not guaranteed to be a breeder after the date of the sale.

b. Unless otherwise agreed by the buyer and OSU, a female is not guaranteed to be a breeder after the date of the sale, when that female is to be used, or attempted to be used, in an embryo transfer program.

8. OSU makes the following guarantees with respect to all "pregnant recipients": (i) that the female is pregnant, (ii) that the resulting calf is of the pedigree represented, and (iii) that the resulting calf is of the sex represented (if so represented).

Semen: Unless otherwise agreed by the buyer and OSU, with respect to the sale of semen OSU makes no guarantees with respect to the performance or characteristics of such semen and the buyer is purchasing such semen "as is."

Embryos: Unless otherwise agreed by the buyer and OSU, with respect to the sale of embryos OSU makes no guarantees with respect to the performance or characteristics of such embryos and the buyer is purchasing such embryos "as is."

Options and privileges of return or adjustment:

- Except as provided in paragraph 2 of this section, all claims for adjustment or refund must be made in writing on or before the later of (i) six months after the sale date and (ii) the date on which the animal reaches 30 months of age.
 - All claims relating to the misrepresentation of service sire and all claims relating to paragraphs 10 and 11 of this section must be made in writing on or before the second anniversary of the date of sale.
 - If an animal is claimed to be a non-breeder, the animal may be returned to OSU if in good condition and complying with the health requirements of Oklahoma. OSU is entitled to six months trial following the return of the animal in which to prove that the animal is a breeder. If at the end of the six-month period OSU is unable to prove the animal is a breeder, OSU must, at the option of the buyer, replace the animal with another of equal value or refund the purchase price. The return of the full purchase price will be deemed full satisfaction and settlement. Any expense incurred for transporting an animal claimed to be a non-breeder will be the responsibility of the buyer, except that OSU will be responsible for transportation costs in excess of the distance between the buyer's farm and the location where the sale took place. If OSU proves the animal to be a breeder, it will be the obligation of the buyer to take delivery of the animal and pay all transportation expenses.
 - If a female sold as "safe in calf" proves not to be in calf, the buyer may receive service from the bull previously used, if available. If the bull is not available, OSU must make a satisfactory adjustment on the purchase price to the buyer or, at the buyer's option, refund the purchase price upon return of the animal to OSU. Any adjustment provided for in this paragraph will absolve OSU from further liability, except in if such female proves to be a non-breeder. If a female represented as "safe in calf" to a certain bull at the time of sale proves to have been bred to a different bull, OSU must make a satisfactory adjustment on the purchase price to the buyer or, at the buyer's option, refund the purchase price upon return of the animal to OSU (adjustments will not be considered to be a breeding fee or an allocation of the purchase price to any unborn calf).
 - If a female sold as "open" proves to be with calf, the buyer may return the animal to OSU prior to calving for a refund of the full purchase price or for another animal of equal value, whichever is acceptable to the buyer. OSU is responsible for all transportation expenses.
 - Cows with calves at their side are presumed to be breeders with no further fertility guarantee.
 - White skin or hair on Angus cattle must not be painted or altered. If such painting or alteration has occurred, the buyer may return the animal to OSU for a refund of the full purchase price or for another animal of equal value, whichever is acceptable to the buyer.
 - If an animal (including the offspring of a pregnant recipient) is sold and at a later date proves not to have been eligible for registration under the rules of its respective breed association, OSU must make a satisfactory adjustment on the purchase price to the buyer, or at the option of the buyer, refund the purchase price upon the return of the animal to OSU.
 - If (i) an animal is sold (including the offspring of a pregnant recipient) and through DNA-marker-typing is proven to have incorrect parentage, as represented by the certificate of registration, and for which parentage can be determined, or (ii) the resulting calf of a pregnant recipient is not of the sex represented, OSU is obligated to make a satisfactory adjustment on the purchase price to the buyer or, at the buyer's option, refund the purchase price upon the return of the animal to OSU.
 - Except as provided in paragraphs 4 and 6 of this section, all transportation expenses incurred will be the responsibility of the buyer.
- Retention of genetic material:** Unless otherwise agreed in writing by OSU and the buyer, OSU will not retain any genetic material of any animal for the purpose of cloning. **A 1/3 semen interest is retained in all service-age bulls.**

DISCLOSURE OF TEST RESULTS FOR KNOWN GENETIC DEFECTS AND FACTORS

OSU shall have an affirmative duty to notify the buyer of any test results for genetic defects or genetic factors not otherwise reflected on an animal's pedigree.

Optional Guarantee—Genetic Defects:

- The buyer and seller may determine the scope and duration of a guarantee, if any, on an individual basis. OSU may, but is not required to, provide a guarantee to the buyer relating to genetic defects.
- Nothing contained herein should be construed to relieve the parties from complying fully with all the rules and policies of the respective breed association relating to genetic defects generally or individually.

MISCELLANEOUS

- The above terms and conditions of sale constitute a contract between the buyer of each animal and OSU and are equally binding upon both parties. Each sale or resale of an animal constitutes a separate transaction.
 - Neither Oklahoma State University, the sale coordinator nor any other person connected with the management of the sale assumes any liability, legal or otherwise.
 - These sale terms and conditions and all rights, obligations and duties arising hereunder and all disputes arising hereunder will be construed in accordance with, and governed by, the laws of the State of Oklahoma, without giving effect to such state's choice of law rules.
- For voluntary consideration and use by sellers in their independent business judgment.



Lot 1 OSU Empress 2110

Cattlemen's Congress Champion Pen Member**OSU EMPRESS 2110**

CALVED: 1/3/22 • AAA: +*20250143 • TAT.: 2110

MUSGRAVE 316 STUNNER

DB ICONIC G95

DB MS DISCOVERY D13

ANGUS COW

EXAR MONUMENTAL 6056B

+OSU EMPRESS 9164

+OSU EMPRESS 1105

#+LD CAPITALIST 316

#MCATL BLACKBIRD 831-1378

#V A R DISCOVERY 2240

DB MS FINAL TOOL 4120

#3F EPIC 4631

FWY 7008 OF C085 4029

#S A V BRILLIANCE 8077

+OSU EMPRESS 8175

Act. BW

68

Adj. WW

606

Adj. YW

1129

Adj. %IMF

6.95

Adj. REA

11.9

CED	BW	WW	YW	SC	Doc	Claw	Angle	Milk
+5	+1.2	+79	+140	+81	+18	+58	+55	+35
CW	Marb	RE	\$M	\$W	\$F	\$G	\$B	\$C
+63	+1.13	+48	+59	+81	+92	+70	+162	+269

Genomic	CED	BW	WW	YW	DMI	YH	SC	Doc	HP	CEM	Milk	MW	MH	CW	Marb	RE	Fat	Tend
	82	85	7	6	99	46	34	34	26	66	8	16	43	18	10	80	97	66

An incredible way to start off the 44th Annual Cowboy Classic catalog with Lot 1A, OSU Empress 2110. This female was part of the 2023 Cattlemen's Congress Champion Pen of 3 Angus females in OKC and is a full sister to lead off female OSU Empress 2116, who demanded \$15,000 in the Bases Loaded Sale in January to Pollard Farms. Not only does 2110 impress with her attractive phenotype, when you study her on paper, she has a robust genomic profile. She posted a REA ratio of 112.

• Breeding information available sale day.

Angus Spring Yearling Donor Prospects*lots 1-8*

\$15,000 full sister to
Lots 1A & 1B
OSU Empress 2116





Spring Yearling Donor Candidate

angus



Lot 1B OSU Empress 2111

Cattlemen's Congress Champion Pen Member



OSU's 2023 Cattlemen's Congress Champion Pen of 3 Angus Heifers



OSU EMPRESS 2111

CALVED: 1/3/22 • AAA: +*20250144 • TAT.: 2111

MUSGRAVE 316 STUNNER

DB ICONIC G95

DB MS DISCOVERY D13

ANGUS COW

EXAR MONUMENTAL 6056B

+OSU EMPRESS 9164

+OSU EMPRESS 1105

#+LD CAPITALIST 316

#MCATL BLACKBIRD 831-1378

#V A R DISCOVERY 2240

DB MS FINAL TOOL 4120

#3F EPIC 4631

FWY 7008 OF C085 4029

#S A V BRILLIANCE 8077

+OSU EMPRESS 8175

Act. BW

70

Adj. WW

758

Adj. YW

1169

Adj. %IMF

7.75

Adj. REA

12.2

AGI

CED	BW	WW	YW	SC	Doc	Claw	Angle	Milk
-1	+2.2	+93	+161	+1.39	+23	+58	+57	+20
CW	Marb	RE	\$M	\$W	\$F	\$G	\$B	\$C
+77	+1.31	+74	+39	+73	+108	+83	+191	+287

Genomic	CED	BW	WW	YW	DMI	YH	SC	Doc	HP	CEM	Milk	MW	MH	CW	Marb	RE	Fat	Tend
	89	81	2	3	100	46	14	15	28	67	88	2	9	7	5	34	93	89

The Icons aren't going out of style anytime soon! True cow power lies here in OSU Empress 2111. This Iconic daughter is genuine in her width and body shape. She was also a member of the 2023 Champion Pen of 3 Angus females in January. The dam of Lots 1A and 1B is the foundation Empress in the LaConquista Ranches program in Canada. OSU Empress 9164 was the high selling two-year-old in the 2021 Cowboy Classic, bringing \$10,000. 2111 ranks in the top 1% for WW and top 2% for YW, combined with an IMF ratio of 123 and a REA ratio of 115.

• Breeding information available sale day.



Lot 2 OSU Empress 2101

Cattlemen's Congress Alternate Pen Member**OSU EMPRESS 2101**

CALVED: 1/1/22 • AAA: +*20250129 • TAT.: 2101

CHERRY CREEK LAND GRANT

CONNEALY CLARITY

BRESHIE OF CONANGA 6988

ANGUS COW

EXAR STALLION 7986

+OSU EMPRESS 9106

+OSU EMPRESS 5102

#K C F BENNETT HOMESTEAD
CHERRY CRK EVA B27 M
#CONNEALY CONFIDENCE PLUS
BRELly OF CONANGA 367#+EXAR STUD 4658B
EXAR BLACKCAP 3385
#+S A V RESOURCE 1441
+OSU EMPRESS 2114Act. BW
70
Adj. WW
630
Adj. YW
1073
Adj. %IMF
6.26
Adj. REA
11.7

CED	BW	WW	YW	SC	Doc	Claw	Angle	Milk
+8	+1.9	+73	+131	+1.03	+13	+45	+47	+15
CW	Marb	RE	\$M	\$W	\$F	\$G	\$B	\$C
+64	+38	+86	+56	+56	+108	+47	+155	+257

Genomic	CED	BW	WW	YW	DMI	YH	SC	Doc	HP	CEM	Milk	MW	MH	CW	Marb	RE	Fat	Tend
	21	37	47	37	44	67	53	55	41	78	99	42	48	15	73	13	6	66

This is the alternate female in the stacked 2023 Champion Pen of 3 heifers. OSU Empress 2101 is a super balanced, very complete female by the deceased and super rare ST Genetics sire Connealy Clarity. She stems back to the powerhouse donor OSU Empress 5102, who was Wall Street Cattle Co.'s \$10,000 selection in the 2020 Cowboy Classic. This female is the low input kind that is certainly built for the long haul.

• Breeding information available sale day.



Granddam of Lot 2 OSU Empress 5102



Spring Yearling Donor Candidate

angus



Lot 3 OSU CAR Henrietta Pride 2166



Dam of Lot 3 Pollard Henrietta Pride 0031



OSU CAR HENRIETTA PRIDE 2166

CALVED: 2/14/22 • AAA: *20297162 • TAT.: 2166

+G A R ASHLAND
G A R HOME TOWN
+CHAIR ROCK SURE FIRE 6095

ANGUS COW

EXAR MONUMENTAL 6056B
+POLLARD HENRIETTA PRIDE 0031
+PF 2002B HENRIETTAPRIDE 4507

G A R EARLY BIRD
+CHAIR ROCK AMBUSH 1018
#+G A R SURE FIRE
+CHAIR ROCK PROGRESS 3005
#3F EPIC 4631
FWY 7008 OF C085 4029
#EXAR DENVER 2002B
+SITZ HENRIETTA PRIDE 643T

Act. BW
68
Adj. WW
715
Adj. YW
1032
Adj. %IMF
5.62
Adj. REA
11.7



CED	BW	WW	YW	SC	Doc	Claw	Angle	Milk
+9	+1.8	+91	+156	+60	+20	+56	+42	+29
CW	Marb	RE	\$M	\$W	\$F	\$G	\$B	\$C
+84	+1.23	+1.62	+71	+85	+126	+98	+223	+360

Genetic	CED	BW	WW	YW	DMI	YH	SC	Doc	HP	CEM	Milk	MW	MH	CW	Marb	RE	Fat	Tend
	33	53	16	20	74	59	42	45	11	15	43	13	39	6	7	1	2	98

A true sale highlight right here! This heifer is one of the best females ever produced at the Purebred Beef Center in terms of her combination of phenotype and genotype. This three-dimensional Home Town daughter is the first natural calf out of a \$15,000 donor for Chapman Angus and Oklahoma State. 2166 is moderate in her design while not giving anything up in terms of true cow power and does all of this while ranking in the top 1 percent in \$C, \$B, \$G, and RE. This is a truly unique breeding piece that will excel in the PGS ring or the donor pen!

• Breeding information available sale day. Offered with Chapman Angus.



Lot 4 OSU Empress 2142



Lot 5
OSU Empress 2118



OSU EMPRESS 2142

CALVED: 1/27/22 • AAA: *20270220 • TAT.: 2142

+G A R ASHLAND
G A R HOME TOWN
+CHAIR ROCK SURE FIRE 6095
ANGUS COW
+EXAR BLUE CHIP 1877B
+OSU EMPRESS 4218
+OSU EMPRESS 9207

G A R EARLY BIRD
+CHAIR ROCK AMBUSH 1018
#G A R SURE FIRE
+CHAIR ROCK PROGRESS 3005
DAMERON FIRST CLASS
+GREENS PRINCESS 1012
#E&B 1483 SCOTCHMAN 5041
+O S U 6079 RACQUEL 8176

Act. BW
60
Adj. WW
692
Adj. YW
1055
Adj. %IMF
7.23
Adj. REA
13.1

CED	BW	WW	YW	SC	Doc	Claw	Angle	Milk
+6	+2.1	+79	+146	+87	+20	+51	+47	+25
CW	Marb	RE	\$M	\$W	\$F	\$G	\$B	\$C
+64	+1.06	+86	+57	+67	+107	+76	+183	+294

Genomic	CED	BW	WW	YW	DMI	YH	SC	Doc	HP	CEM	Milk	MW	MH	CW	Marb	RE	Fat	Tend
52	56	46	17	64	37	40	32	23	4	50	26	41	36	17	37	34	39	

Home Town has been producing elite cow power across the nation, and there is no exception here. This female is striking from the side and holds it all together with ease on the move. She scanned over 7% IMF and ranks in the top 1% for PAP. She has maternal brothers and sisters also selling in the sale.

• Breeding information available sale day.



OSU EMPRESS 2118

CALVED: 1/5/22 • AAA: *20250117 • TAT.: 2118

EXAR MONUMENTAL 6056B
+EXAR GURU 8719B
+EXAR BLACKCAP 9384
ANGUS COW
#EXAR DENVER 2002B
+OSU EMPRESS 4171
OSU EMPRESS 6154

#3F EPIC 4631
FWY 7008 OF C085 4029
#EXAR DENVER 2002B
+V A R BLACKCAP 1059
#EXAR UPSHOT 0562B
+EXAR ROYAL LASS 1067
#BR MIDLAND
+O S U EMPRESS 3116

Act. BW
74
Adj. WW
735
Adj. YW
1135
Adj. %IMF
8.37
Adj. REA
11.9

CED	BW	WW	YW	SC	Doc	Claw	Angle	Milk
+7	+2.5	+72	+130	+09	+5	+44	+38	+34
CW	Marb	RE	\$M	\$W	\$F	\$G	\$B	\$C
+69	+1.11	+65	+53	+67	+107	+76	+183	+290

Genomic	CED	BW	WW	YW	DMI	YH	SC	Doc	HP	CEM	Milk	MW	MH	CW	Marb	RE	Fat	Tend
38	56	18	20	94	13	95	90	36	2	8	12	7	7	8	34	44	98	

This January Guru daughter is tremendous in terms of pure power, big ribbed and exceptional in her shape and dimension. EXAR Denver 2002B, the maternal grand-sire, has been producing cornerstone females for Angus operations across the country. 2118 had outstanding ratios of 115 on YW and 117 on IMF.

• Breeding information available sale day.



Spring Yearling Donor Candidate

angus



Full brother to Lot 6 OSU Grenade 2104
...sells as Lot 38



Lot 6 OSU F1114 2131



Sire of Lots 6-8 EXAR Grenade 9152B



OSU F1114 2131

CALVED: 1/7/22 • AAA: +*20250134 • TAT.: 2131

CASINO BOMBER N33
EXAR GRENADE 9152B
EXAR MERLE 7441

ANGUS COW
#HA COWBOY UP 5405
+OSU F1114 9172
+G A R PROPHET F1114

#+KM BROKEN BOW 002
#CASINO ANNIE K48
#SITZ TOP GAME 561X
EXAR MERLE 2550
HA OUTSIDE 3008
#HA BLACKCAP LADY 1602
#+G A R PROPHET
+G A R PROGRESS 370

Act. BW
83
Adj. WW
797
Adj. YW
1192
Adj. %IMF
7.34
Adj. REA
11.2



CED	BW	WW	YW	SC	Doc	Claw	Angle	Milk
+5	+2.4	+91	+164	+18	+23	+50	+49	+28
CW	Marb	RE	\$M	\$W	\$F	\$G	\$B	\$C
+83	+66	+83	+64	+78	+117	+59	+177	+294

Genetic	CED	BW	WW	YW	DMI	YH	SC	Doc	HP	CEM	Milk	MW	MH	CW	Marb	RE	Fat	Tend
Genetic	66	85	5	1	97	4	89	35	2	31	41	2	4	2	53	36	10	25

The Grenade progeny have made their mark here at the PBC as being the cattleman's kind! We like the added growth and performance in this female. Her added dimension and bone set the framework for her to be a bull producer. Even on paper, her genetic markers rank her in the top 2% for WW and top 1% for YW. Check out her full brothers selling as Lots 38, 41, 42 and 44.

• Breeding information available sale day.

ESTABLISHED IN THE 1920s, the OSU Animal Science purebred cow herd has earned nationwide acceptance as a source of genetically superior seedstock while serving primarily as a teaching tool for students at OSU and for 4-H and FFA youth throughout Oklahoma as well as the entire nation. It is our privilege to contribute to the outstanding quality of students and alumni from OSU's Department of Animal Science while developing one of America's most respected cow herds.

Thank you for your powerful support!



Lot 7 OSU Empress 2178



Dam of Lot 7 OSU Empress 8160...sells as Lot 18



Dam of Lot 8 OSU Empress 8119...sells as Lot 19

Lot 8
OSU Empress 2160

OSU EMPRESS 2178

CALVED: 2/28/22 • AAA: +*20294907 • TAT.: 2178

CASINO BOMBER N33
EXAR GRENADE 9152B
EXAR MERLE 7441

ANGUS COW

#3F EPIC 4631
+OSU EMPRESS 8160
OSU EMPRESS 5122#+KM BROKEN BOW 002
#CASINO ANNIE K48
#SITZ TOP GAME 561X
EXAR MERLE 2550VARILEK PRODUCT 2010 04
ZEBU QUEEN 1072
#+S A V RESOURCE 1441
OSU EMPRESS 6154Act. BW
75
Adj. WW
742
Adj. YW
1200
Adj. %IMF
4.86
Adj. REA
12.7

CED	BW	WW	YW	SC	Doc	Claw	Angle	Milk
+10	0.0	+83	+148	+98	+20	+52	+44	+34
CW	Marb	RE	\$M	\$W	\$F	\$G	\$B	\$C
+74	+17	+1.00	+78	+85	+99	+34	+133	+251

CED	BW	WW	YW	DMI	YH	SC	Doc	HP	CEM	Milk	MW	MH	CW	Marb	RE	Fat	Tend
15	31	37	11	98	45	20	40	3	38	21	31	31	22	90	9	56	47

A double-digit CED female that expresses an explosive growth curve and still has true power throughout. Her donor dam, OSU Empress 8160, sells as Lot 18 and has produced countless high sellers through the Cowboy Classic sales. A maternal sib to Lot 7 sold for \$12,000 to Jimmy Taylor last year. Full brother sells at Lot 50.

• Breeding information available sale day.



OSU EMPRESS 2160

CALVED: 2/8/22 • AAA: +*20280004 • TAT.: 2160

CASINO BOMBER N33
EXAR GRENADE 9152B
EXAR MERLE 7441

ANGUS COW

#CONNEALY CONFIDENCE PLUS
+OSU EMPRESS 8119
+OSU EMPRESS 5102#+KM BROKEN BOW 002
#CASINO ANNIE K48
#SITZ TOP GAME 561X
EXAR MERLE 2550#CONNEALY CONFIDENCE 0100
ELBANNA OF CONANGA 1209
#+S A V RESOURCE 1441
+OSU EMPRESS 2114Act. BW
68
Adj. WW
580
Adj. YW
860
Adj. %IMF
5.18
Adj. REA
10.8

CED	BW	WW	YW	SC	Doc	Claw	Angle	Milk
+7	+0.5	+78	+126	+1.28	+26	+48	+49	+28
CW	Marb	RE	\$M	\$W	\$F	\$G	\$B	\$C
+45	+42	+1.01	+82	+83	+76	+47	+122	+240

CED	BW	WW	YW	DMI	YH	SC	Doc	HP	CEM	Milk	MW	MH	CW	Marb	RE	Fat	Tend
22	16	47	64	74	79	16	23	23	60	63	68	78	63	79	11	57	30

If your operation is centered around moderate, low input, and easy doing females, then pay attention here! This daughter of OSU Empress 8119, who sells as Lot 19, is flawless in terms of her structure and has a tremendous look from the side.

• Breeding information available sale day.



Spring Two-Year-Old Pair

angus

Spring Cow/Calf Pairs



Lot 9 OSU Sandra 1115

Dam of Lot 9 OSU Sandra 8229...sells as Lot 21



OSU SANDRA 1115

CALVED: 1/4/21 • AAA: *19943018 • TAT.: 1115

#+COLEMAN CHARLO 0256
+S A V RAINFALL 6846
S A V BLACKCAP MAY 4136

ANGUS COW

#3F EPIC 4631
OSU SANDRA 8229
+OSU SANDRA 5118

#O C C PAXTON 730P
+BOHI ABIGALE 6014
#S A V 8180 TRAVELER 004
#+S A V MAY 2397
VARILEK PRODUCT 2010 04
ZEBO QUEEN 1072
#A A R TEN X 7008 S A
STEVENSON SANDRA 6443

Act. BW
70
Adj. WW
692
Adj. YW
929
Adj. %IMF
6.52
Adj. REA
10.1

CED	BW	WW	YW	SC	Doc	Claw	Angle	Milk
+5	+1.5	+79	+140	+75	+15	+48	+44	+28
CW	Marb	RE	\$M	\$W	\$F	\$G	\$B	\$C
+57	+74	+95	+72	+76	+97	+65	+162	+282

Genomic	CED	BW	WW	YW	DMI	YH	SC	Doc	HP	CEM	Milk	MW	MH	CW	Marb	RE	Fat	Tend
52	57	10	10	74	37	47	32	11	13	46	22	23	26	38	14	9	28	

Leading off the two-year-old pairs are two SAV Rainfall 6846 daughters. Rainfall's famous dam, SAV Blackcap May 4136, is the No. 1 income producing cow in SAV history. This young female makes it hard to pick a hole in her. She is flawless in her design, perfect in terms of udder quality, and is raising a stout made Iconic bull calf on her side. Her dam, OSU Sandra 8229, sells as Lot 21.

• Breeding information available sale day.



OSU ICONIC 3162

CALVED: 1/28/23 • AAA: *20580031 • TAT.: 3162

MUSGRAVE 316 STUNNER
DB ICONIC G95
DB MS DISCOVERY D13

ANGUS BULL

+S A V RAINFALL 6846
OSU SANDRA 1115
OSU SANDRA 8229

#+LD CAPITALIST 316
#MCATL BLACKBIRD 831-1378
#V A R DISCOVERY 2240
DB MS FINAL TOOL 4120
#+COLEMAN CHARLO 0256
S A V BLACKCAP MAY 4136
#3F EPIC 4631
+OSU SANDRA 5118

Act. BW
77
Adj. WW
Adj. YW
Adj. %IMF
Adj. REA

CED	BW	WW	YW	SC	Doc	Claw	Angle	Milk
+2	+1.6	+86	+154	+2.00	+14	+67	+49	+22
CW	Marb	RE	\$M	\$W	\$F	\$G	\$B	\$C
+68	+1.07	+77	+43	+72	+110	+76	+186	+284

Genomic	CED	BW	WW	YW	DMI	YH	SC	Doc	HP	CEM	Milk	MW	MH	CW	Marb	RE	Fat	Tend
56	48	12	5	86	62	2	34	49	13	82	8	34	26	9	45	49	65	

This late January Iconic bull calf ranks in the top 3% for WW, YW and SC and in the top 5% for \$B.



...lots 9-23



Granddam of Lot 10 OSU Empress 1219

Lot 10 OSU Empress 1137

**OSU EMPRESS 1137**

CALVED: 1/12/21 • AAA: *19943029 • TAT.: 1137

#+COLEMAN CHARLO 0256

+S A V RAINFALL 6846

S A V BLACKCAP MAY 4136

ANGUS COW

#+BALDRIDGE COLONEL C251

OSU EMPRESS 9154

+OSU EMPRESS 1219



CED	BW	WW	YW	SC	Doc	Claw	Angle	Milk
+2	+2.9	+68	+122	+1.76	+8	+42	+32	+24
CW	Marb	RE	\$M	\$W	\$F	\$G	\$B	\$C
+48	+67	+75	+86	+63	+93	+52	+145	+274

Act. BW

70

Adj. WW

670

Adj. YW

908

Adj. %IMF

4.13

Adj. REA

10.9

#O C C PAXTON 730P
+BOHI ABIGALE 6014
#S A V 8180 TRAVELER 004
#+S A V MAY 2397
+BALDRIDGE XPAND X743
BALDRIDGE ISABEL Y69
#S A V BRILLIANCE 8077
+O S U EMPRESS 4123

CED	BW	WW	YW	DMI	YH	SC	Doc	HP	CEM	Milk	MW	MH	CW	Marb	RE	Fat	Tend
74	77	39	39	61	76	3	67	36	18	70	86	96	36	36	25	91	74

This Rainfall daughter is three dimensional. She is the stoutest and biggest footed female in the sale offering. With her elite look from the side coupled with her overwhelming power, this female can be taken back to raise herd bulls or to produce high quality show stock. She ranks in the top 2% for Angle and top 3% for \$M.

• Breeding information available sale day.

**OSU ICONIC 3153**

CALVED: 1/20/23 • AAA: *20571531 • TAT.: 3153

MUSGRAVE 316 STUNNER

DB ICONIC G95

DB MS DISCOVERY D13

ANGUS BULL

+S A V RAINFALL 6846

OSU EMPRESS 1137

OSU EMPRESS 9154



CED	BW	WW	YW	SC	Doc	Claw	Angle	Milk
+5	+1.7	+76	+138	+1.78	+22	+47	+40	+25
CW	Marb	RE	\$M	\$W	\$F	\$G	\$B	\$C
+61	+1.44	+51	+74	+70	+106	+83	+190	+320

Act. BW

84

Adj. WW

670

Adj. YW

908

Adj. %IMF

4.13

Adj. REA

10.9

CED	BW	WW	YW	DMI	YH	SC	Doc	HP	CEM	Milk	MW	MH	CW	Marb	RE	Fat	Tend
20	39	20	21	92	73	5	24	38	12	56	41	65	20	1	74	100	98

Ranks in the top 2% for Marb, top 3% for \$C, top 4% for \$G and top 5% for \$B.



Spring Two-Year-Old Pair

angus



Lot 11 OSU Empress 1168

Dam of Lot 11 OSU Empress 7148



OSU EMPRESS 1168

CALVED: 3/3/21 • AAA: *19992281 • TAT.: 1168

+DEER VALLEY GROWTH FUND
EXAR STOCK FUND 9097B
EXAR EMPRESS 0875

ANGUS COW

#BARSTOW CASH
OSU EMPRESS 7148
+OSU EMPRESS 5102

#+BASIN PAYWEIGHT 1682
+DEER VALLEY RITA 36113
+G A R PROPHET K243
EXAR EMPRESS 2622

#SITZ DASH 10277
BARSTOW QUEEN W16
#+S A V RESOURCE 1441
+OSU EMPRESS 2114

Act. BW
80
Adj. WW
684
Adj. YW
910
Adj. %IMF
4.23
Adj. REA
10.4

CED	BW	WW	YW	SC	Doc	Claw	Angle	Milk
+4	+3.2	+90	+159	+44	+26	+56	+56	+32
CW	Marb	RE	\$M	\$W	\$F	\$G	\$B	\$C
+73	+24	+1.29	+39	+79	+112	+43	+155	+240

Genomic	CED	BW	WW	YW	DMI	YH	SC	Doc	HP	CEM	Milk	MW	MH	CW	Marb	RE	Fat	Tend
60	81	3	3	96	20	70	11	84	76	21	2	13	5	90	1	49	24	

One of the first EXAR Stock Fund daughters in production here at the PBC, this female is structurally sound and efficient in her type and kind. Her granddam sold in the 2020 Cowboy Classic to Wallstreet Cattle Co. for \$10,000. A maternal brother was selected in the 2021 National Angus Bull Sale at Cattlemen's Congress by Prime Time Cattle in Alberta, Canada, for \$11,000. 1168 ranks in the top 2% for WW and YW plus the top 1% for RE. This female has a stout Summation bull calf at her side.

• Breeding information available sale day.



OSU SUMMATION 3164

CALVED: 1/29/23 • AAA: *20579827 • TAT.: 3164

#+K C F BENNETT CONSENT Y75
+K C F BENNETT SUMMATION
THOMAS PATRICIA 9705

ANGUS BULL

EXAR STOCK FUND 9097B
+OSU EMPRESS 1168
OSU EMPRESS 7148

#CONNEALY CONSENSUS
+K C F MISS PROTEGE W148
#S S OBJECTIVE T510 OT26
+THOMAS PATRICIA 71138

+DEER VALLEY GROWTH FUND
EXAR EMPRESS 0875
#BARSTOW CASH
+OSU EMPRESS 5102

Act. BW
84
Adj. WW
710
Adj. YW
840
Adj. %IMF
4.23
Adj. REA
10.4

CED	BW	WW	YW	SC	Doc	Claw	Angle	Milk
+8	+2.0	+101	+176	+1.21	+28	+49	+47	+29
CW	Marb	RE	\$M	\$W	\$F	\$G	\$B	\$C
+78	+17	+1.31	+62	+92	+112	+43	+155	+263

Genomic	CED	BW	WW	YW	DMI	YH	SC	Doc	HP	CEM	Milk	MW	MH	CW	Marb	RE	Fat	Tend
30	53	2	3	98	33	28	5	87	63	54	10	39	4	88	1	13	58	

Ranks in the top 1% for WW, YW, RE and \$W; top 3% for CW; top 4% for MW; top 10% for Docility.



Granddam of Lots 12 & 13 OSU Queen 0168

Lot 12
OSU Queen 1171

**OSU QUEEN 1171**

CALVED: 3/14/21 • AAA: +*20003220 • TAT.: 1171

#+LD CAPITALIST 316
MUSGRAVE 316 STUNNER
#MCATL BLACKBIRD 831-1378

ANGUS COW

#HA COWBOY UP 5405
+OSU QUEEN 8155
OSU QUEEN 0168



CED	BW	WW	YW	SC	Doc	Claw	Angle	Milk
+10	-0.1	+82	+137	+1.91	+18	+42	+59	+25
CW	Marb	RE	\$M	\$W	\$F	\$G	\$B	\$C
+61	+1.0	+61	+56	+80	+98	+24	+122	+214

Act. BW	80
Adj. WW	733
Adj. YW	968
Adj. %IMF	4.41
Adj. REA	9.7

#CONNEALY CAPITALIST 028
LD DIXIE ERICA 2053
#MCATL PURE PRODUCT 903-55
MCATL BLACKBIRD 1378-573
HA OUTSIDE 3008
#HA BLACKCAP LADY 1602
#S A V BISMARCK 5682
O S U QUEENIE 2187



CED	BW	WW	YW	DMI	YH	SC	Doc	HP	CEM	Milk	MW	MH	CW	Marb	RE	Fat	Tend
31	23	10	29	75	62	7	58	65	82	67	28	39	13	96	34	93	48

Stunner progeny have been making noise across the country for having the added look and being sure footed. There are no exceptions here in these full sisters. These females are full sibs to members of OSU's 2022 Champion Pen of 3 Angus Heifers at Cattlemen's Congress. The granddam of Lots 12 and 13 is OSU Queen 0168, who sold in 2018 for \$15,500 and has generated an abundance of revenue over the past several years.

• Breeding information available sale day.

**OSU QUEEN 1128**

CALVED: 1/8/21 • AAA: +*19944507 • TAT.: 1128

#+LD CAPITALIST 316
MUSGRAVE 316 STUNNER
#MCATL BLACKBIRD 831-1378

ANGUS COW

#HA COWBOY UP 5405
+OSU QUEEN 8155
OSU QUEEN 0168



CED	BW	WW	YW	SC	Doc	Claw	Angle	Milk
+6	0.0	+54	+90	+99	+11	+40	+58	+27
CW	Marb	RE	\$M	\$W	\$F	\$G	\$B	\$C
+39	+1.7	+60	+49	+59	+90	+29	+119	+203

Act. BW	75
Adj. WW	500
Adj. YW	764
Adj. %IMF	3.93
Adj. REA	8.4

#CONNEALY CAPITALIST 028
LD DIXIE ERICA 2053
#MCATL PURE PRODUCT 903-55
MCATL BLACKBIRD 1378-573
HA OUTSIDE 3008
#HA BLACKCAP LADY 1602
#S A V BISMARCK 5682
O S U QUEENIE 2187



CED	BW	WW	YW	DMI	YH	SC	Doc	HP	CEM	Milk	MW	MH	CW	Marb	RE	Fat	Tend
42	18	81	88	10	99	38	77	87	78	60	87	95	56	91	53	81	31

These two full sisters by Musgrave Stunner 316 are similar in terms of good udder conformation and being sound on their feet and legs. This female is the low input kind that will thrive in all environments. She has a tremendous Regiment heifer calf at her side.

• Breeding information available sale day.

**OSU WILDCAT 3134**

CALVED: 1/11/23 • AAA: *20571286 • TAT.: 3134

+GAR DISCOVERY 6737H
E & B WILDCAT 9402
E&B LADY PLUS 643

ANGUS BULL

MUSGRAVE 316 STUNNER
+OSU QUEEN 1171
+OSU QUEEN 8155



CED	BW	WW	YW	SC	Doc	Claw	Angle	Milk
+9	+1.9	+77	+135	+1.90	+21	+38	+43	+22
CW	Marb	RE	\$M	\$W	\$F	\$G	\$B	\$C
+64	+6.4	+7.8	+65	+64	+107	+54	+161	+274

Act. BW	88
Adj. WW	
Adj. YW	
Adj. %IMF	
Adj. REA	

#V A R DISCOVERY 2240
G A R INGENUITY 3132
#CONNEALY CONFIDENCE PLUS
#E&B LADY CREDENCE 190
#+LD CAPITALIST 316
#MCATL BLACKBIRD 831-1378
#HA COWBOY UP 5405
OSU QUEEN 0168

CED	BW	WW	YW	DMI	YH	SC	Doc	HP	CEM	Milk	MW	MH	CW	Marb	RE	Fat	Tend
50	79	27	28	76	58	9	32	5	76	84	19	26	16	55	24	75	17

**OSU QUEEN 3125**

CALVED: 1/5/23 • AAA: *20571278 • TAT.: 3125

WAR CAVALRY B063 Z044
+WILKS REGIMENT 9035
VINTAGE CHLOE 6137

ANGUS COW

MUSGRAVE 316 STUNNER
+OSU QUEEN 1128
+OSU QUEEN 8155



CED	BW	WW	YW	SC	Doc	Claw	Angle	Milk
+7	+0.2	+74	+137	+90	+16	+47	+51	+29
CW	Marb	RE	\$M	\$W	\$F	\$G	\$B	\$C
+72	+5.3	+7.3	+42	+72	+119	+48	+167	+259

Act. BW	72
Adj. WW	
Adj. YW	
Adj. %IMF	
Adj. REA	

#CONNEALY CAVALRY 1149
WAR CC&7 Z044 X029
+V A R EMPIRE 3037
+V A R CHLOE 2227
#+LD CAPITALIST 316
#MCATL BLACKBIRD 831-1378
#HA COWBOY UP 5405
OSU QUEEN 0168



CED	BW	WW	YW	DMI	YH	SC	Doc	HP	CEM	Milk	MW	MH	CW	Marb	RE	Fat	Tend
35	19	37	11	94	71	37	69	79	99	35	28	32	8	60	41	88	34

This top heifer calf by Regiment offers growth potential while keeping birth weight in check. She ranks in the top 4% for \$F.



Spring Two-Year-Old Pairs

angus



Lot 14 OSU Empress 1132

14

OSU EMPRESS 1132

CALVED: 1/10/21 • AAA: +*19943009 • TAT.: 1132

+G A R ASHLAND
G A R HOME TOWN
+CHAIR ROCK SURE FIRE 6095

ANGUS COW
#CONNEALY CONFIDENCE PLUS
+OSU EMPRESS 8143
+OSU EMPRESS 5102

CED	BW	WW	YW	SC	Doc	Claw	Angle	Milk
+4	+1.9	+64	+114	+26	+24	+39	+38	+25

CW	Marb	RE	\$M	\$W	\$F	\$G	\$B	\$C
+42	+1.00	+67	+80	+66	+89	+68	+158	+285

CED	BW	WW	YW	DMI	YH	SC	Doc	HP	CEM	Milk	MW	MH	CW	Marb	RE	Fat	Tend
56	42	71	67	16	100	77	32	94	97	70	98	100	76	19	59	73	71

G A R EARLY BIRD
+CHAIR ROCK AMBUSH 1018
#G A R SURE FIRE
+CHAIR ROCK PROGRESS 3005

#CONNEALY CONFIDENCE 0100
ELBANNA OF CONANGA 1209
#S A V RESOURCE 1441
+OSU EMPRESS 2114

Act. BW	Adj. WW	Adj. YW	Adj. %IMF	Adj. REA
80	760	915	6.07	10.9

This is a brood cow in the making. 1132 is a big ribbed female that is moderate in her kind. This featured two-year-old by GAR Home Town, the number 1 progeny registered bull in the Angus breed, is out of a top seller in the 2020 Cowboy Classic online sale who is doing a fantastic job in Canada. 1132 combines this tremendous pedigree with an 80 \$M! A full brother sells as Lot 76.

• Breeding information available sale day.



Lot 15 OSU Empress 1118

15

OSU EMPRESS 1118

CALVED: 1/5/21 • AAA: +*19943011 • TAT.: 1118

#BALDRIDGE COLONEL C251
+EXAR ROLEX 8709B
+EXAR ROYAL LASS 1067

ANGUS COW
#EXAR UPSHOT 0562B
OSU EMPRESS 4116
#OSU EMPRESS 2136

CED	BW	WW	YW	SC	Doc	Claw	Angle	Milk
+10	+1.2	+59	+115	+82	+16	+49	+37	+26

CW	Marb	RE	\$M	\$W	\$F	\$G	\$B	\$C
+49	+83	+56	+36	+52	+105	+61	+166	+251

CED	BW	WW	YW	DMI	YH	SC	Doc	HP	CEM	Milk	MW	MH	CW	Marb	RE	Fat	Tend
60	74	47	23	48	35	54	55	98	13	70	22	36	28	23	56	45	60

+BALDRIDGE XPAND X743
BALDRIDGE ISABEL Y69
#EXAR 263C
BR ROYAL LASS 19-132

#SITZ UPWARD 307R
#EXAR BARBARA T020
#CONNEALY CONSENSUS 7229
OSU EMPRESS 6154

Act. BW	Adj. WW	Adj. YW	Adj. %IMF	Adj. REA
72	584	899	5.17	9.1

This double-digit CED female illustrates what the Empress cow family is all about here at the PBC. True cow power in a maternal design! This Rolex daughter posted an IMF ratio of 114 and a YW ratio of 108. She has a super stout Regiment bull calf at her side.

• Breeding information available sale day.

14A

OSU ICONIC 3144

CALVED: 1/17/23 • AAA: *20571532 • TAT.: 3144

MUSGRAVE 316 STUNNER
DB ICONIC G95
DB MS DISCOVERY D13

ANGUS BULL
G A R HOME TOWN
+OSU EMPRESS 1132
+OSU EMPRESS 8143

CED	BW	WW	YW	SC	Doc	Claw	Angle	Milk
+7	+2.1	+89	+159	+98	+14	+48	+40	+23

CW	Marb	RE	\$M	\$W	\$F	\$G	\$B	\$C
+75	+1.17	+72	+66	+78	+118	+77	+195	+319

CED	BW	WW	YW	DMI	YH	SC	Doc	HP	CEM	Milk	MW	MH	CW	Marb	RE	Fat	Tend
19	45	12	5	87	59	60	70	66	70	62	39	59	16	8	45	66	91

#LD CAPITALIST 316
#MCATL BLACKBIRD 831-1378
#V A R DISCOVERY 2240
DB MS FINAL TOOL 4120

+G A R ASHLAND
+CHAIR ROCK SURE FIRE 6095
#CONNEALY CONFIDENCE PLUS
+OSU EMPRESS 5102

Act. BW	Adj. WW	Adj. YW	Adj. %IMF	Adj. REA
84				

Ranks in the top 2% for WW and YW; top 3% for \$B and \$C; top 4% for CW and \$F.

15A

OSU REGIMENT 3127

CALVED: 1/6/23 • AAA: *20571281 • TAT.: 3127

WAR CAVALRY B063 Z044
+WILKS REGIMENT 9035
VINTAGE CHLOE 6137

ANGUS BULL
+EXAR ROLEX 8709B
+OSU EMPRESS 1118
OSU EMPRESS 4116

CED	BW	WW	YW	SC	Doc	Claw	Angle	Milk
+6	+2.4	+79	+136	+78	+21	+54	+41	+20

CW	Marb	RE	\$M	\$W	\$F	\$G	\$B	\$C
+65	+70	+93	+54	+63	+111	+63	+174	+280

CED	BW	WW	YW	DMI	YH	SC	Doc	HP	CEM	Milk	MW	MH	CW	Marb	RE	Fat	Tend
70	81	7	23	78	23	48	33	43	5	84	12	8	10	26	10	18	60

#CONNEALY CAVALRY 1149
WAR CC&7 Z044 X029
+V A R EMPIRE 3037
+V A R CHLOE 2227

#BALDRIDGE COLONEL C251
+EXAR ROYAL LASS 1067
#EXAR UPSHOT 0562B
#OSU EMPRESS 2136

Act. BW	Adj. WW	Adj. YW	Adj. %IMF	Adj. REA
95				



Lot 16 OSU Prospectica 1311

16	OSU PROSPECTICA 1311 {DLF,HYF,IEF,MSUDF}									
	CALVED: 2/11/21 • AHA: P44225768 • TAT.: 1311 • Polled									
HEREFORD COW CHURCHILL SENSATION 028X {SOD} UPS SENSATION 2296 ET UPS JT MISS NEON 7811 1ET OSU PROSPECTICA 6302 OSU PROSPECTICA 3308	UPS DOMINO 3027 {CHB,SOD}		CHURCHILL LADY 7202T ET		GH NEON 17N {CHB,SOD}		LCC TWO TIMIN 438 ET		Act. BW	
									92	
									Adj. WW	
									656	
									Adj. YW	
	FELTONS LEGEND 242 {SOD}		MSU TCF RACHAEL ET 54N		TH 122 71I VICTOR 719T {SOD}		OSU PROSPECTICA 9324		816	
									Adj. %IMF	
									3.01	
									Adj. REA	
									8.51	
	CED	BW	WW	YW	SC	Milk	M&G	Udder	Teat	
	+3.9	+2.6	+63	+98	+8	+32	+63	+1.4	+1.4	
	CW	REA	Marb		\$BMI	\$BII	\$CHB			
	+60	+4.8	.00		+311	+381	+94			

Starting a new tradition with two stellar Hereford females! This 2296 daughter is massive bodied, long hiped, and flawless in terms of her udder design. Her sire, UPS Sensation 2296, needs no introduction to the Hereford industry. He sires countless show ring champions and females in the donor pen. This female has an attractive January Masterplan heifer calf at her side.

• Breeding information available sale day.



Lot 17 OSU Prospectica 1312

17	OSU PROSPECTICA 1312 {DLF,HYF,IEF,MSUDF,MDP}									
	CALVED: 2/12/21 • AHA: P44225306 • TAT.: 1312 • Polled									
HEREFORD COW R LEADER 6964 {SOD} BOYD 31Z BLUEPRINT 6153 NJW 91H 100W RITA 31Z ET OSU PROSPECTICA 5303 OSU PROSPECTICA 9324	HYALITE ON TARGET 936 {SOD}		R MISS REVOLUTION 1009 {DOD}		NJW 73S M326 TRUST 100W ET {SOD,CHB}		REMITALL RITA 91H		Act. BW	
									86	
									Adj. WW	
									639	
									Adj. YW	
	SHF WONDER M326 W18 ET {CHB,SOD}		NJW P606 72N DAYDREAM 73S		BR MR N106 5356		OSU MAIN LADY 4500		813	
									Adj. %IMF	
									3.31	
									Adj. REA	
									7.97	
	CED	BW	WW	YW	SC	Milk	M&G	Udder	Teat	
	+8.3	+0.9	+57	+85	+1.4	+27	+56	+1.3	+1.4	
	CW	REA	Marb		\$BMI	\$BII	\$CHB			
	+59	+2.0	+2.1		+389	+473	+110			

Like her dam and granddam, this pigmented daughter of Blueprint is long bodied and shapely with a balanced set of genetic predictors. She ranks in the top 15% for CED, BW, Udder, and Teat. She also has a promising Masterplan heifer calf on her side.

• Breeding information available sale day.

16A	OSU PROSPECTICA 3314									
	CALVED: 1/14/23 • AHA: P44432240 • TAT.: 3314 • Polled									
HEREFORD COW KCF BENNETT STRATEGY Z303 ET {CHB} TH MASTERPLAN 183F {CHB} TH 512X 145Y DOMINETTE 57B OSU PROSPECTICA 1311 OSU PROSPECTICA 6302	SCHU-LAR ON TARGET 22S {CHB,SOD}		KCF MISS REVOLUTION X338 ET		FTF PROSPECTOR 145Y {SOD}		TH 122 71I DOMINETTE 512X ET		Act. BW	
									78	
									Adj. WW	
									Adj. YW	
									Adj. %IMF	
	CHURCHILL SENSATION 028X {SOD}		UPS JT MISS NEON 7811 1ET		MSU TCF REVOLUTION 4R {SOD}		OSU PROSPECTICA 3308		Adj. REA	
	CED	BW	WW	YW	SC	Milk	M&G	Udder	Teat	
	+2.7	+2.2	+66	+112	+1.3	+31	+64	+1.4	+1.4	
	CW	REA	Marb		\$BMI	\$BII	\$CHB			
	+69	+5.8	+2.3		+367	+457	+128			

17A	OSU PROSPECTICA 3316 {MDP}									
	CALVED: 1/17/23 • AHA: P44432241 • TAT.: 3316 • Polled									
HEREFORD COW KCF BENNETT STRATEGY Z303 ET {CHB} TH MASTERPLAN 183F {CHB} TH 512X 145Y DOMINETTE 57B OSU PROSPECTICA 1312 OSU PROSPECTICA 5303	SCHU-LAR ON TARGET 22S {CHB,SOD}		KCF MISS REVOLUTION X338 ET		FTF PROSPECTOR 145Y {SOD}		TH 122 71I DOMINETTE 512X ET		Act. BW	
									73	
									Adj. WW	
									Adj. YW	
									Adj. %IMF	
	R LEADER 6964 {SOD}		NJW 91H 100W RITA 31Z ET		NJW 73S W18 HOMETOWN 10Y ET {SOD,CHB}		OSU PROSPECTICA 9324		Adj. REA	
	CED	BW	WW	YW	SC	Milk	M&G	Udder	Teat	
	+6.1	+1.2	+63	+106	+1.6	+29	+60	+1.4	+1.4	
	CW	REA	Marb		\$BMI	\$BII	\$CHB			
	+68	+4.2	+2.8		+396	+489	+126			



Proven Donor & Heifer Calves

angus



Son of Lot 18 OSU Clarity 2151
...sells as Lot 31



Son of Lot 18 OSU QHF Blaster 1237
...sells as Lot 75



Lot 18 OSU Empress 8160



Son of Lot 18
OSU Home
Town 1170
...high seller
in the 2022
Cowboy Classic



OSU EMPRESS 8160 [NHF]

CALVED: 2/16/18 • AAA: +*19057528 • TAT.: 8160

VARILEK PRODUCT 2010 04

#3F EPIC 4631

ZEBU QUEEN 1072

ANGUS COW

#S A V RESOURCE 1441

OSU EMPRESS 5122

OSU EMPRESS 6154

#CONNEALY FINAL PRODUCT

VARILEK PEARL 0006 014

#EF COMPLEMENT 8088

EXG BLACKCAP 6247 PPC

+RITO 707 OF IDEAL 3407 7075

S A V BLACKCAP MAY 4136

#BR MIDLAND

+O S U EMPRESS 3116

Act. BW
57

Adj. WW
709

Adj. YW
1043

Adj. %IMF
9.13

Adj. REA
14.1

CED	BW	WW	YW	SC	Doc	Claw	Angle	Milk
+7	+1.0	+75	+142	+88	+10	+60	+51	+34
CW	Marb	RE	\$M	\$W	\$F	\$G	\$B	\$C
+72	+59	+66	+52	+73	+110	+48	+158	+257

Genomic	CED	BW	WW	YW	DMI	YH	SC	Doc	HP	CEM	Milk	MW	MH	CW	Marb	RE	Fat	Tend
28	28	33	5	99	54	36	78	26	30	16	20	21	10	50	30	67	50	



OSU QHF EMPRESS 3106

CALVED: 1/2/23 • AAA: *20571398 (Twin) • TAT.: 3106

+GAR DISCOVERY 6737H

E & B WILDCAT 9402

E&B LADY PLUS 643

ANGUS COW

#3F EPIC 4631

+OSU EMPRESS 8160

OSU EMPRESS 5122

#V A R DISCOVERY 2240

G A R INGENUITY 3132

#CONNEALY CONFIDENCE PLUS

#E&B LADY CREDENCE 190

VARILEK PRODUCT 2010 04

ZEBU QUEEN 1072

#S A V RESOURCE 1441

OSU EMPRESS 6154

Act. BW
65

Adj. WW

Adj. YW

Adj. %IMF

Adj. REA

CED	BW	WW	YW	SC	Doc	Claw	Angle	Milk
+4	+3.4	+92	+168	+50	+15	+54	+37	+31
CW	Marb	RE	\$M	\$W	\$F	\$G	\$B	\$C
+88	+87	+91	+56	+79	+131	+67	+199	+314

Genomic	CED	BW	WW	YW	DMI	YH	SC	Doc	HP	CEM	Milk	MW	MH	CW	Marb	RE	Fat	Tend
89	94	6	1	97	23	70	61	41	51	15	9	11	2	16	9	29	23	



OSU QHF EMPRESS 3107

CALVED: 1/2/23 • AAA: *20571399 (Twin) • TAT.: 3107

+GAR DISCOVERY 6737H

E & B WILDCAT 9402

E&B LADY PLUS 643

ANGUS COW

#3F EPIC 4631

+OSU EMPRESS 8160

OSU EMPRESS 5122

#V A R DISCOVERY 2240

G A R INGENUITY 3132

#CONNEALY CONFIDENCE PLUS

#E&B LADY CREDENCE 190

VARILEK PRODUCT 2010 04

ZEBU QUEEN 1072

#S A V RESOURCE 1441

OSU EMPRESS 6154

Act. BW
56

Adj. WW

Adj. YW

Adj. %IMF

Adj. REA

CED	BW	WW	YW	SC	Doc	Claw	Angle	Milk
+11	+1.9	+78	+147	+43	+17	+42	+37	+33
CW	Marb	RE	\$M	\$W	\$F	\$G	\$B	\$C
+69	+90	+97	+74	+76	+110	+69	+180	+307

Genomic	CED	BW	WW	YW	DMI	YH	SC	Doc	HP	CEM	Milk	MW	MH	CW	Marb	RE	Fat	Tend
23	67	44	10	83	69	61	47	26	23	21	62	47	23	21	10	42	28	



Lot 19 OSU Empress 8119

Daughter of Lot 19 OSU Empress 2222
...sells as Lot 27



OSU EMPRESS 8119

CALVED: 1/6/18 • AAA: +*19036608 • TAT.: 8119

#CONNEALY CONFIDENCE 0100
#CONNEALY CONFIDENCE PLUS
ELBANNA OF CONANGA 1209
ANGUS COW
#S A V RESOURCE 1441
+OSU EMPRESS 5102
+OSU EMPRESS 2114

CONNEALY TOBIN
BECKA GALA OF CONANGA 8281
#CONNEALY CONSENSUS
ELBASTA OF CONANGA 9703
+RITO 707 OF IDEAL 3407 7075
S A V BLACKCAP MAY 4136
#S A V BRILLIANCE 8077
OSU EMPRESS 6211

Act. BW
78
Adj. WW
770
Adj. YW
975
Adj. %IMF
4.73
Adj. REA
13.1

CED	BW	WW	YW	SC	Doc	Claw	Angle	Milk
+7	+2.8	+67	+116	+99	+14	+42	+32	+27
CW	Marb	RE	\$M	\$W	\$F	\$G	\$B	\$C
+44	+36	+1.18	+66	+65	+83	+46	+129	+233

CED	BW	WW	YW	DMI	YH	SC	Doc	HP	CEM	Milk	MW	MH	CW	Marb	RE	Fat	Tend
22	33	51	69	55	97	33	74	85	98	60	72	95	58	85	2	39	89

The PBC prides itself on producing self-efficient females that still possess a look of quality, and this proven donor does exactly that. 8119 has been a successful partnership with Chapman Angus Ranch, producing high quality seedstock, as you can see in Lot 27, OSU Empress 2222. Her iconic daughter shows the power, look, and genotype that this donor can infuse into her offspring.

8119 has been aspirated once for six transferable embryos and produced two transferable embryos in her only conventional flush.

• Breeding information available sale day. Offered with Chapman Angus Ranch.



OSU RESILIENT 3168

CALVED: 1/30/23 • AAA: 20580078 • TAT.: 3168

SITZ STELLAR 726D
SITZ RESILIENT 10208
SITZ MISS BURGESS 1856

ANGUS BULL

#CONNEALY CONFIDENCE PLUS
+OSU EMPRESS 8119
+OSU EMPRESS 5102

#MOHNEN SUBSTANTIAL 272
SITZ PRIDE 200B
#SITZ TOP GAME 561X
SITZ MISS BURGESS 4381

#CONNEALY CONFIDENCE 0100
ELBANNA OF CONANGA 1209
#S A V RESOURCE 1441
+OSU EMPRESS 2114

Act. BW
82
Adj. WW
770
Adj. YW
975
Adj. %IMF
4.73
Adj. REA
13.1

CED	BW	WW	YW	SC	Doc	Claw	Angle	Milk
+8	+1.6	+72	+126	+99	+15	+39	+33	+25
CW	Marb	RE	\$M	\$W	\$F	\$G	\$B	\$C
+45	+63	+1.96	+77	+70	+84	+57	+140	+259

CED	BW	WW	YW	DMI	YH	SC	Doc	HP	CEM	Milk	MW	MH	CW	Marb	RE	Fat	Tend
22	33	51	69	55	97	33	74	85	98	60	72	95	58	85	2	39	89

GE-EPDs are pending.



Proven Donor & Heifer Calf

angus



Lot 20 OSU Empress 9231



Son of Lot 20 OSU Grenade 1203
...sells as Lot 74



Daughter of Lot 20 OSU Empress 2212
...sells as Lot 29A



Daughter of Lot 20 OSU Empress 2217
...sells as Lot 29B



OSU EMPRESS 9231

CALVED: 10/16/19 • AAA: *19558910 • TAT.: 9231

+BALDRIDGE XPAND X743
#BALDRIDGE COLONEL C251
BALDRIDGE ISABEL Y69

ANGUS COW

#+PVF INSIGHT 0129
+OSU EMPRESS 5100
+OSU EMPRESS 2109

#HOOVER DAM
BALDRIDGE QUEEN S87
#STYLES UPGRADE J59
+BALDRIDGE ISABEL T935
#S A V BRILLIANCE 8077
+PVF MISSIE 790
+O S U IMPACT 3182
+O S U EMPRESS 4123

Act. BW
78
Adj. WW
690
Adj. YW
936
Adj. %IMF
4.84
Adj. REA
10.1

CED	BW	WW	YW	SC	Doc	Claw	Angle	Milk
+4	+0.3	+72	+129	+1.02	+24	+37	+36	+23
CW	Marb	RE	\$M	\$W	\$F	\$G	\$B	\$C
+55	+37	+99	+61	+66	+97	+49	+146	+250

CED	BW	WW	YW	DMI	YH	SC	Doc	HP	CEM	Milk	MW	MH	CW	Marb	RE	Fat	Tend
63	42	42	39	71	87	40	13	63	32	68	37	74	58	77	13	6	44

Super complete and maternal designed young donor! The Colonel daughters have proven themselves in production as being low maintenance cows that out produce themselves every year. This young female has two fall PGS heifer prospects that show the presence and style that this female can inject into her offering. Also look at Lot 74 to see her capability of producing powerful herd bulls. This young female is one that you can build your program around!

9231 produced seven transferable embryos in her only flush.

• Breeding information available sale day.



OSU EMPRESS 3100

CALVED: 1/1/23 • AAA: *20571389 • TAT.: 3100

+GAR DISCOVERY 6373H
E & B WILDCAT 9402
E&B LADY PLUS 643

ANGUS COW

#BALDRIDGE COLONEL C251
OSU EMPRESS 9231
+OSU EMPRESS 5100

#V A R DISCOVERY 2240
G A R INGENUITY 3132
#CONNEALY CONFIDENCE PLUS
#E&B LADY CREDENCE 190
+BALDRIDGE XPAND X743
BALDRIDGE ISABEL Y69
#+PVF INSIGHT 0129
+OSU EMPRESS 2109

Act. BW
57
Adj. WW
Adj. YW
Adj. %IMF
Adj. REA

CED	BW	WW	YW	SC	Doc	Claw	Angle	Milk
+10	-0.7	+69	+134	+97	+19	+39	+36	+30
CW	Marb	RE	\$M	\$W	\$F	\$G	\$B	\$C
+61	+1.26	+84	+65	+67	+109	+86	+195	+318

CED	BW	WW	YW	DMI	YH	SC	Doc	HP	CEM	Milk	MW	MH	CW	Marb	RE	Fat	Tend
51	45	57	14	65	77	44	55	14	61	37	41	75	46	4	41	37	19

An outstanding numerical profile backs this Wildcat daughter that ranks in the top 4% of all non-parent Angus females for \$G, \$B and \$C.



Lot 21 OSU Sandra 8229

Daughter of Lot 21
OSU Sandra 1115
...sells as Lot 9



Lot 22 OSU Empress 9102

Son of Lot 22
OSU Grenade 2121
...sells as Lot 43

**OSU SANDRA 8229** [NHF]

CALVED: 9/18/18 • AAA: *19296324 • TAT.: 8229

VARELEK PRODUCT 2010 04
#3F EPIC 4631
ZEBO QUEEN 1072
ANGUS COW
#A A R TEN X 7008 S A
#OSU SANDRA 5118
STEVENSON SANDRA 6443

#CONNEALY FINAL PRODUCT
VARELEK PEARL 0006 014
#EF COMPLEMENT 8088
EXG BLACKCAP 6247 PPC
#MYTTY IN FOCUS
#A A R LADY KELTON 5551
#C A FUTURE DIRECTION 5321
#STEVENSON SANDRA 414F

Act. BW
51
Adj. WW
572
Adj. YW
865
Adj. %IMF
4.94
Adj. REA
10.3

CED	BW	WW	YW	SC	Doc	Claw	Angle	Milk
+13	-2.3	+71	+126	+61	+19	+72	+59	+26
CW	Marb	RE	\$M	\$W	\$F	\$G	\$B	\$C
+47	+1.03	+60	+50	+73	+82	+71	+153	+248

Genomic	CED	BW	WW	YW	DMI	YH	SC	Doc	HP	CEM	Milk	MW	MH	CW	Marb	RE	Fat	Tend
	7	4	42	26	80	76	63	47	73	8	41	41	68	62	16	52	45	35

8229 is another solid Epic daughter backed by the powerful Empress cow family. This female is in the prime of her life and has done an excellent job for us here at the PBC! A daughter sells as Lot 9, OSU Empress 1115. 8229 has a stout made Stock Fund bull calf on her side.

• Breeding information available sale day.

**OSU EMPRESS 9102**

CALVED: 1/1/19 • AAA: +*19348260 • TAT.: 9102

#BASIN PAYWEIGHT 1682
#TEX PLAYBOOK 5437
+RITA 1C43 OF 9M26 COMPLETE
ANGUS COW
#EXAR RESISTOL 3710B
OSU EMPRESS 6137
OSU EMPRESS 3142

#BASIN PAYWEIGHT 006S
21AR O LASS 7017
#SUMMITCREST COMPLETE 1P55
+RITA 9M26 OF RITA 5F56 PRED
#A A R TEN X 7008 S A
+SITZ HENRIETTA PRIDE 643T
#RITO 6EM3 OF 4L1 EMBLAZON
+O S U TYRA 3181

Act. BW
61
Adj. WW
749
Adj. YW
871
Adj. %IMF
4.89
Adj. REA
9.9

CED	BW	WW	YW	SC	Doc	Claw	Angle	Milk
+13	+0.2	+64	+113	+52	+19	+61	+57	+28
CW	Marb	RE	\$M	\$W	\$F	\$G	\$B	\$C
+49	+0.2	+60	+54	+67	+93	+22	+115	+203

Genomic	CED	BW	WW	YW	DMI	YH	SC	Doc	HP	CEM	Milk	MW	MH	CW	Marb	RE	Fat	Tend
	11	34	17	21	90	43	66	31	59	15	50	22	30	19	96	43	60	97

Playbook daughters across the country are known for their mothering ability and being moderate in their kind. This female does just that. 9102 is a big ribbed and sound made female that has a powerhouse Grenade yearling bull selling as Lot 43, OSU Grenade 2121.

• Breeding information available sale day.

**OSU STOCK FUND 3119**

CALVED: 1/2/23 • AAA: *20571264 • TAT.: 3119

+DEER VALLEY GROWTH FUND
EXAR STOCK FUND 9097B
EXAR EMPRESS 0875

ANGUS BULL

#3F EPIC 4631
OSU SANDRA 8229
+OSU SANDRA 5118

#BASIN PAYWEIGHT 1682
+DEER VALLEY RITA 36113
+G A R PROPHET K243
EXAR EMPRESS 2622

VARELEK PRODUCT 2010 04
ZEBO QUEEN 1072
#A A R TEN X 7008 S A
STEVENSON SANDRA 6443

Act. BW
77
Adj. WW
Adj. YW
Adj. %IMF
Adj. REA

CED	BW	WW	YW	SC	Doc	Claw	Angle	Milk
+11	-0.6	+84	+148	+69	+26	+68	+55	+29
CW	Marb	RE	\$M	\$W	\$F	\$G	\$B	\$C
+65	+5.3	+1.06	+59	+84	+106	+54	+160	+267

Genomic	CED	BW	WW	YW	DMI	YH	SC	Doc	HP	CEM	Milk	MW	MH	CW	Marb	RE	Fat	Tend
	13	11	18	19	60	89	59	14	78	8	28	26	65	39	71	11	39	66

Ranks in the top 5% for WW, YW and RE; top 2% for CEM and \$W.

**OSU WILDCAT 3105**

CALVED: 1/1/23 • AAA: *20571396 • TAT.: 3105

+GAR DISCOVERY 6737H
E & B WILDCAT 9402
E&B LADY PLUS 643

ANGUS BULL

#TEX PLAYBOOK 5437
#OSU EMPRESS 9102
OSU EMPRESS 6137

#V A R DISCOVERY 2240
G A R INGENUITY 3132
#CONNEALY CONFIDENCE PLUS
#E&B LADY CREDECE 190

#BASIN PAYWEIGHT 1682
+RITA 1C43 OF 9M26 COMPLETE
#EXAR RESISTOL 3710B
OSU EMPRESS 3142

Act. BW
75
Adj. WW
Adj. YW
Adj. %IMF
Adj. REA

CED	BW	WW	YW	SC	Doc	Claw	Angle	Milk
+16	+0.1	+71	+128	+60	+23	+62	+52	+31
CW	Marb	RE	\$M	\$W	\$F	\$G	\$B	\$C
+58	+7.8	+7.3	+67	+74	+99	+62	+161	+276

Genomic	CED	BW	WW	YW	DMI	YH	SC	Doc	HP	CEM	Milk	MW	MH	CW	Marb	RE	Fat	Tend
	8	46	18	16	91	30	70	21	27	12	24	25	29	12	26	48	53	80

Calving ease prospect that ranks in the top 2% for CED and top 1% for CEM.



Proven Donor & Calf

angus



Lot 23 S A V Madame Pride 0992



S A V MADAME PRIDE 0992

CALVED: 1/30/20 • AAA: +*19811804 • TAT.: 0992

#S A V RAINDANCE 6848
#S A V EMBLEM 8074
#S A V EMBLYNETTE 2369

ANGUS COW

#S A V RESOURCE 1441
#S A V MADAME PRIDE 3256
#S A V MADAME PRIDE 0413

#+COLEMAN CHARLO 0256
S A V BLACKCAP MAY 4136
#+S A V 707 RITO 9969
+S A V EMBLYNETTE 7566

+RITO 707 OF IDEAL 3407 7075
S A V BLACKCAP MAY 4136
#S A V PIONEER 7301
S A V MADAME PRIDE 0075

Act. BW
90
Adj. WW
695
Adj. YW
977
Adj. %IMF
4.77
Adj. REA
12.5

CED	BW	WW	YW	SC	Doc	Claw	Angle	Milk
-7	+6.2	+88	+157	+84	+10	+43	+38	+21
CW	Marb	RE	\$M	\$W	\$F	\$G	\$B	\$C
+70	+22	+81	+40	+56	+115	+37	+152	+237



Genomic	CED	BW	WW	YW	DMI	YH	SC	Doc	HP	CEM	Milk	MW	MH	CW	Marb	RE	Fat	Tend
97	97	1	2	98	11	36	65	62	43	76	2	9	3	89	18	19	37	



Son of Lot 23 OSU Clarity 2176...sells as Lot 33

A three-year-old Emblem daughter with pedigree power and a balanced genetic package to work in all facets of the industry. She ranks in the top 1% for WW and YW. A son sells as Lot 33. 0992 lost her natural calf and has a commercial calf at side.

0992 has been aspirated one time to produce seven transferable embryos. She was flushed once conventionally for 16 transferable embryos.

• Breeding information available sale day. Offered with Chapman Angus.

Lot 23A Commercial heifer calf

DEDICATED. COMMITTED.

WHOLE HERD REPORTING WITH MATERNALPLUS



Raising quality Angus cattle takes **COMMITMENT**. We take that seriously, which is why we are **DEDICATED** to not only improve our genetics, but also prepare for the future of the Angus breed. We believe that commitment starts with MaternalPlus. Contact AGI at 816-383-5100 or agi@angus.org for more information.



Angus Fall Bred Females

lots 24-26



Lot 24A OSU Empress 1204

24A
OSU

OSU EMPRESS 1204

CALVED: 8/26/21 • AAA: +*20122871 • TAT.: 1204

#+BASIN PAYWEIGHT 1682
+DEER VALLEY WALL STREET
+DEER VALLEY RITA 36113

ANGUS COW

+EXAR BLUE CHIP 1877B
+OSU EMPRESS 4218
+OSU EMPRESS 9207

#+BASIN PAYWEIGHT 006S
21AR O LASS 7017
#PLATTEMERE WEIGH UP K360
+DEER VALLEY RITA 9457

DAMERON FIRST CLASS
+GREENS PRINCESS 1012
#E&B 1483 SCOTCHMAN 5041
+O S U 6079 RACQUEL 8176

Act. BW
68
Adj. WW
700
Adj. YW
1090
Adj. %IMF
3.87
Adj. REA
10.7

CED	BW	WW	YW	SC	Doc	Claw	Angle	Milk
+5	+1.2	+90	+163	+96	+19	+42	+33	+22
CW	Marb	RE	\$M	\$W	\$F	\$G	\$B	\$C
+72	+29	+47	+62	+73	+116	+29	+145	+250

Genomic	CED	BW	WW	YW	DMI	YH	SC	Doc	HP	CEM	Milk	MW	MH	CW	Marb	RE	Fat	Tend
30	24	3	1	100	11	64	29	1	4	76	1	1	4	82	74	98	72	

Lots 24A and 24B are a pair of Wall Street flush sisters that are powerful brood cow prospects. 1204 is deep bodied, feminine and has a ton of natural width. She ranks in the top 2% for WW and top 1% for YW. This high performing bred heifer is a future donor worth building a progressive Angus herd around.

• Due 9/23/23 to E & B Wildcat 9402.

24B
OSU

OSU EMPRESS 1226

CALVED: 9/5/21 • AAA: +*20122877 • TAT.: 1226

#+BASIN PAYWEIGHT 1682
+DEER VALLEY WALL STREET
+DEER VALLEY RITA 36113

ANGUS COW

+EXAR BLUE CHIP 1877B
+OSU EMPRESS 4218
+OSU EMPRESS 9207

#+BASIN PAYWEIGHT 006S
21AR O LASS 7017
#PLATTEMERE WEIGH UP K360
+DEER VALLEY RITA 9457

DAMERON FIRST CLASS
+GREENS PRINCESS 1012
#E&B 1483 SCOTCHMAN 5041
+O S U 6079 RACQUEL 8176

Act. BW
82
Adj. WW
674
Adj. YW
970
Adj. %IMF
5.53
Adj. REA
9.4

CED	BW	WW	YW	SC	Doc	Claw	Angle	Milk
+10	+1.4	+69	+126	-.03	+10	+33	+42	+24
CW	Marb	RE	\$M	\$W	\$F	\$G	\$B	\$C
+56	+51	+61	+70	+61	+96	+44	+140	+252

Genomic	CED	BW	WW	YW	DMI	YH	SC	Doc	HP	CEM	Milk	MW	MH	CW	Marb	RE	Fat	Tend
28	52	13	8	98	23	93	86	7	32	62	8	4	17	50	44	81	70	

A bred heifer deluxe with capacity, volume, and natural fleshing ability to thrive in the ranch world and deliver profit. Her dam, OSU Empress 4218, has sold countless high quality progeny across the US. Full sibs to Lots 24A and 24B sell as Lots 77 through 79.

• Due 8/27/23 to E & B Wildcat 9402.



Fall Bred Cows

angus



Lot 25 OSU Empress 9207



Daughter of Lot 25 OSU Empress 2210
...sells as Lot 30A



Granddam of Lot 26 Stevenson Sandra 6443



Lot 26
OSU Sandra 8202



OSU EMPRESS 9207

CALVED: 8/31/19 • AAA: *19542319 • TAT.: 9207

#+BASIN PAYWEIGHT 1682
+DEER VALLEY GROWTH FUND
+DEER VALLEY RITA 36113

ANGUS COW

#S A V BRILLIANCE 8077
+OSU EMPRESS 1105
+OSU EMPRESS 8175



CED	BW	WW	YW	SC	Doc	Claw	Angle	Milk
+10	+0.2	+64	+126	+84	+4	+61	+44	+24
CW	Marb	RE	\$M	\$W	\$F	\$G	\$B	\$C
+52	+17	+54	+55	+60	+105	+25	+130	+224

Act. BW
63
Adj. WW
678
Adj. YW
904
Adj. %IMF
5.18
Adj. REA
11.0

CED	BW	WW	YW	DMI	YH	SC	Doc	HP	CEM	Milk	MW	MH	CW	Marb	RE	Fat	Tend
30	34	49	13	73	72	53	82	36	3	87	39	60	43	73	62	91	59

Double-digit CED female that still offers a ton of growth. Just a three-year-old, 9207 has all the added amenities to become a foundation donor. This long-bodied donor moves soundly off both ends while still being stout featured. Sired by Growth Fund, she has two ET daughters by Connealy Clarity selling as Lots 30A and 30B. 9207 has been conventionally flushed once, producing 24 transferable embryos.

• Due 9/21/23 to EXAR Cover the Bases 0819B.



OSU SANDRA 8202

CALVED: 8/27/18 • AAA: *19228921 • TAT.: 8202

#PLATTEMERE WEIGH UP K360
+DEER VALLEY UNIQUE 5635
+SITZ HENRIETTA PRIDE 643T

ANGUS COW

#SITZ TOP GAME 561X
+OSU SANDRA 6205
STEVENSON SANDRA 6443



CED	BW	WW	YW	SC	Doc	Claw	Angle	Milk
+10	-2.2	+52	+83	-34	+11	+38	+43	+30
CW	Marb	RE	\$M	\$W	\$F	\$G	\$B	\$C
+19	+42	+69	+71	+63	+50	+44	+93	+192

CED	BW	WW	YW	DMI	YH	SC	Doc	HP	CEM	Milk	MW	MH	CW	Marb	RE	Fat	Tend
9	1	95	99	7	96	98	90	18	67	46	94	94	100	66	61	64	98

An elegant Unique daughter with striking maternal qualities, 8202 is the kind that will advance any replacement pen. Her moderate, easy doing kind will never go out of style. Her maternal granddam, Sandra 6443, was owned with Darrell Chapman and is the foundation of our entire OSU Sandra cow family. A daughter sells as Lot 28, OSU Sandra 2207.

• Due 9/27/23 to EXAR Cover The Bases 0819B.



Lot 27 OSU Empress 2222



Dam of Lot 27 OSU Empress 8119...sells as Lot 19

Lot 28
OSU Sandra 2207

Angus Fall Show Heifer & Donor Prospects

lots 27-30

27

OSU EMPRESS 2222

CALVED: 9/7/22 • AAA: *20460525 • BRAND: 2222

MUSGRAVE 316 STUNNER

DB ICONIC G95

DB MS DISCOVERY D13

ANGUS COW

#CONNEALY CONFIDENCE PLUS

+OSU EMPRESS 8119

+OSU EMPRESS 5102

#+LD CAPITALIST 316

#MCATL BLACKBIRD 831-1378

#V A R DISCOVERY 2240

DB MS FINAL TOOL 4120

#CONNEALY CONFIDENCE 0100

ELBANNA OF CONANGA 1209

#+S A V RESOURCE 1441

+OSU EMPRESS 2114

Act. BW

77

Adj. WW

846

Adj. YW

Adj. %IMF

Adj. REA

AGI

CED	BW	WW	YW	SC	Doc	Claw	Angle	Milk
+4	+3.8	+95	+171	+1.97	+24	+51	+39	+24
CW	Marb	RE	\$M	\$W	\$F	\$G	\$B	\$C
+74	+1.13	+96	+56	+74	+111	+78	+189	+301



Genomic	CED	BW	WW	YW	DMI	YH	SC	Doc	HP	CEM	Milk	MW	MH	CW	Marb	RE	Fat	Tend
45	69	4	2	98	46	2	22	42	73	72	6	37	12	12	14	83	100	

Here is a long, extended and feminine Iconic daughter who ranks in the top 1% of non-parent Angus females for WW and YW. Her balanced look from the side grabs attention, and the fact that she comes with great eye appeal while also being in the top 15% for Marb, top 10% for RE, top 5% for \$B, and top 10% for \$C is impressive. Lot 27 is a daughter of the sale feature donor OSU Empress 8119, Lot 19.

• Sells open.

28

OSU SANDRA 2207

CALVED: 8/22/22 • AAA: *20460517 • BRAND: 2207

MUSGRAVE 316 STUNNER

DB ICONIC G95

DB MS DISCOVERY D13

ANGUS COW

+DEER VALLEY UNIQUE 5635

OSU SANDRA 8202

+OSU SANDRA 6205

#+LD CAPITALIST 316

#MCATL BLACKBIRD 831-1378

#V A R DISCOVERY 2240

DB MS FINAL TOOL 4120

#PLATTEMERE WEIGH UP K360

+SITZ HENRIETTA PRIDE 643T

#SITZ TOP GAME 561X

STEVENSON SANDRA 6443

Act. BW

71

Adj. WW

744

Adj. YW

Adj. %IMF

Adj. REA

AGI

CED	BW	WW	YW	SC	Doc	Claw	Angle	Milk
+8	-0.8	+66	+105	+14	+11	+49	+45	+30
CW	Marb	RE	\$M	\$W	\$F	\$G	\$B	\$C
+37	+1.16	+55	+68	+74	+69	+71	+140	+250



Genomic	CED	BW	WW	YW	DMI	YH	SC	Doc	HP	CEM	Milk	MW	MH	CW	Marb	RE	Fat	Tend
3	1	74	95	25	100	91	85	34	12	29	80	98	92	9	76	100	95	

This daughter of Lot 26, OSU Sandra 8202, resembles many of the same qualities that her mother possesses. She is a bold sprung female that has a lot of dimension and power, but it uniquely comes in a moderate framed package. She is in the top 10% for BW, top 15% for HP, and top 10% for Marb and is no doubt a low-input, cowman's kind.

• Sells open.



Lot 30A OSU Empress 2210



Sire of Lots 30A & 30B Connealy Clarity

Lot 30B
OSU Empress 2208



Dam of Lots 30A & 30B OSU Empress 9207
...sells as Lot 25



OSU EMPRESS 2210

CALVED: 8/26/22 • AAA: +*20467503 • BRAND: 2210

CHERRY CREEK LAND GRANT
CONNEALY CLARITY
BRESHIE OF CONANGA 6988

ANGUS COW

+DEER VALLEY GROWTH FUND
+OSU EMPRESS 9207
+OSU EMPRESS 1105

CED	BW	WW	YW	SC	Doc	Claw	Angle	Milk
+13	-0.4	+71	+132	+1.02	+13	+43	+38	+29
CW	Marb	RE	\$M	\$W	\$F	\$G	\$B	\$C
+66	+70	+84	+62	+71	+115	+56	+172	+285

Act. BW	71
Adj. WW	638
Adj. YW	
Adj. %IMF	
Adj. REA	



CED	BW	WW	YW	DMI	YH	SC	Doc	HP	CEM	Milk	MW	MH	CW	Marb	RE	Fat	Tend
12	25	48	11	67	87	30	55	36	47	66	27	69	17	24	19	63	53

Look in on this exciting young female that does so much right. She's sired by the deceased ST Genetics sire Connealy Clarity and is anchored by OSU Empress 1105, who has 39 registered progeny. Her pedigree is impressive by itself, but she also ranks in the top 10% for CED, top 15% for YW, and top 15% for \$C while offering a great look of balance and eye appeal. The donor dam of Lots 30A and 30B sells as Lot 25.

• Sells open.



OSU EMPRESS 2208

CALVED: 8/24/22 • AAA: +*20467500 • BRAND: 2208

CHERRY CREEK LAND GRANT
CONNEALY CLARITY
BRESHIE OF CONANGA 6988

ANGUS COW

+DEER VALLEY GROWTH FUND
+OSU EMPRESS 9207
+OSU EMPRESS 1105

CED	BW	WW	YW	SC	Doc	Claw	Angle	Milk
+12	-0.4	+73	+139	+1.00	+23	+45	+44	+28
CW	Marb	RE	\$M	\$W	\$F	\$G	\$B	\$C
+50	+74	+47	+82	+75	+93	+54	+148	+274

Act. BW	62
Adj. WW	644
Adj. YW	
Adj. %IMF	
Adj. REA	



CED	BW	WW	YW	DMI	YH	SC	Doc	HP	CEM	Milk	MW	MH	CW	Marb	RE	Fat	Tend
14	21	39	9	75	77	39	9	16	76	49	55	69	41	14	76	69	74

This flush sister to Lot 30A is another intriguing daughter of Clarity. Lot 30B, much like her sister, is a feminine heifer that has a great presence. She ranks in the top 10% for CED and top 20% for BW while still being balanced in her growth curve and ranking in the top 10% for YW. These two sisters have done nothing but get better leading up to the sale. There's a lot of quality in this young female, who is in the top 10% for \$M and \$W.

• Sells open.



Driving the science of better breeding

There's little room for error in the cattle business. Producers need the most advanced information to make smart selection decisions, and Angus Genetics Inc. (AGI) provides it through genomic-enhanced expected progeny differences (GE-EPDs).

EPDs that traditionally contained all pedigree, performance and progeny information now also include results from available genomic, or DNA, tests. Breeders who use genomic technology give buyers access to AGI-generated GE-EPDs that provide:

Increased predictability and decreased risk for young and unproven animals due to enhanced accuracy of EPDs

Better characterization of genetics for difficult-to-measure performance traits (such as carcass traits, maternal traits and feed efficiency)

The ability to make more rapid progress for traits that are important to you, due to:

- more accurate selection
- easier identification of genetic outliers
- the ability to propagate young animals with confidence earlier in their lives

In fact, GE-EPDs on unproven animals have the same amount of accuracy as if they had recorded 10-36 calves, depending on the trait. That's valuable insight, offered regularly through the breed's weekly national cattle evaluation at www.angus.org.

How do you know if EPDs are genomic-enhanced?

Ask your breeder, refer to the registration paper, or look for the AGI GE-EPD logo, Angus GS™ powered by partner Neogen GeneSeek or the HD50k or i50k by partner Zoetis.



The Angus EPDs in this catalog are genomically enhanced or will be by sale day, giving you the maximum reliability available to use in making your selections. Feel free to ask us if you have questions on how to use the information, or go online to angus.org for more information.

ABOVE AVERAGE GOALS REQUIRE TARGETED BULLS

Aim High

The Targeting the Brand™ logo highlights registered Angus bulls with greater genetic potential to produce calves that meet the most challenging specifications of the *Certified Angus Beef®* brand.

Only 1 in 4 non-parent Angus bulls qualify.

Minimum Genetic Requirements

Marbling EPD (Marb)	+0.65
Dollar Grid Carcass Index (\$G)	+55.0



For more information on Targeting the Brand™ visit CABcattle.com.



The Bulls

Lots 31-82

ABOUT THE “COWBOY CLASSIC” BULLS

We are proud to offer this set of fall 2021 and early spring 2022 yearling bulls. They are cataloged by relationship and age for your convenience. The sale bulls were hand fed since weaning. They have been on a diet of free-choice hay and 12 to 15 pounds per day of concentrated bull ration. Please refer to the “Taking Care of Your Bull” section below for our recommendations.

Again this year we are offering a **volume discount** for bull buyers that works proportionately to the number of bulls purchased, as follows:

- Buy 2 bulls—receive 2% discount
- Buy 3 bulls—receive 3% discount
- Buy 4 bulls—receive 4% discount
- Buy 5 bulls—receive 5% discount
- Buy 6 bulls—receive 6% discount
- Buy 7 or more bulls—discount is 10%

We stand behind these bulls 100 percent. They are guaranteed breeders and fertile to the best of our knowledge. If bulls become functionally infertile within the next twelve months, we will provide a satisfactory replacement, if available, or we will issue a credit equal to the purchase price minus salvage value in any of our future sales. We ask that you contact us before you cull an infertile bull. Remember...this is not a life insurance policy whereby we will replace bulls for any reason but our attempt to make sure that you are satisfied with your purchase.

Taking Care of Your Bull

Remember, these bulls are only 12 to 19 months of age and are still growing. Protect your investment by feeding your bull well. You should feed 5 to 10 lbs. of grain, 1 to 2 lbs. of protein supplement and free-choice hay to allow your bull/s to adequately develop. Supplemental feeding during breeding season is recommended if possible. After breeding season, continue to feed liberally so the bull will grow out well. All bulls selling have been getting plenty of exercise and have passed a breeding soundness examination; however, there is a natural limit to what can be expected of them. Observe the following guidelines in determining how heavily to use your bull based on his age at the start of breeding season.

<u>Bull's Age</u>	<u>No. of Females</u>
12 – 15 mos.	10 – 12
15 – 18 mos.	12 – 18
18 – 24 mos.	18 – 25
24 mos. and older	25 – 35

NOTE:

OSU will retain 1/3 revenue sharing and 1/3 semen interest in Lots 31-82.

Read below for details.

SELLING 2/3 INTEREST IN & FULL POSSESSION OF ALL SERVICE-AGE BULLS

We are reserving 1/3 revenue sharing and 1/3 semen interest in all service-age bulls in the sale. This means the bull is totally in your control in how you want to handle him, and you get 100% of the salvage value of the bull. We are simply reserving the right to a share of semen sales revenue from the bull if, at some point in the future, semen sales become a reality. If you sell the bull to another breeder, Oklahoma State University Purebred Beef Center retains the semen interest.

While it is unlikely that large amounts of semen will be sold from many of the bulls, bulls are often “discovered” later in life, after proving themselves in the breeding pasture. It is for this reason that we are keeping a semen interest in all bulls sold in the Cowboy Classic.

Even bulls sold to commercial herds may become popular at a later time, as more carcass data is collected on their calves. If you purchase a bull that we retain an interest in and you choose to collect semen from that bull as an “insurance policy” for your own use, that semen is 100% yours. Oklahoma State University Purebred Beef Center may also wish to collect semen from the bull, either for in-herd use or to build a jointly owned semen bank for sale purposes.

If you are not interested in collecting semen on the bull, OSU has the right to collect the bull, at their own expense, for their use. Semen collection will be arranged at the convenience of the owner of the possession interest.

— Adapted with permission from Gardiner Angus Ranch



Spring Yearling Bulls

angus



Lot 31 OSU Clarity 2151



Sire of Lots 31-33 Connealy Clarity



Dam of Lots 31 & 32 OSU Empress 8160
...sells as Lot 18



Lot 32
OSU Clarity 2158

31
OSU

OSU CLARITY 2151

CALVED: 2/5/22 • AAA: +*20279997 • TAT.: 2151

CHERRY CREEK LAND GRANT
CONNELLY CLARITY
BRESHIE OF CONANGA 6988

ANGUS BULL

#3F EPIC 4631
+OSU EMPRESS 8160
OSU EMPRESS 5122



CED	BW	WW	YW	SC	Doc	Claw	Angle	Milk	Adj. SC
+2	+2.3	+90	+164	+94	+27	+.59	+.51	+30	35.5
CW	Marb	RE	\$M	\$W	\$F	\$G	\$B	\$C	
+82	+.87	+.89	+70	+81	+114	+67	+181	+305	

Act. BW	73
Adj. WW	809
Adj. YW	1388
Adj. %IMF	3.79
Adj. REA	13.5
Adj. SC	35.5



CED	BW	WW	YW	DMI	YH	SC	Doc	HP	CEM	Milk	MW	MH	CW	Marb	RE	Fat	Tend
72	65	10	2	100	87	31	9	7	61	32	14	42	4	14	15	51	42

A high caliber herd sire prospect with big performance numbers. This son of the deceased ST Genetics bull Connealy Clarity ranks in the top 2% for WW and CW, top 1% for YW, top 4% for \$W and top 5% for \$F and \$C. Clarity progeny have been top sellers across the country this spring and last fall. 2151 is super soggy, thick and ratioed a 102 REA and 110 YW. His donor dam sells as Lot 18, OSU Empress 8160.

32
OSU

OSU CLARITY 2158

CALVED: 2/7/22 • AAA: +*20280001 • TAT.: 2158

CHERRY CREEK LAND GRANT
CONNELLY CLARITY
BRESHIE OF CONANGA 6988

ANGUS BULL

#3F EPIC 4631
+OSU EMPRESS 8160
OSU EMPRESS 5122



CED	BW	WW	YW	SC	Doc	Claw	Angle	Milk	Adj. SC
+5	+1.5	+86	+151	+.43	+14	+.41	+.40	+27	35.6
CW	Marb	RE	\$M	\$W	\$F	\$G	\$B	\$C	
+78	+1.20	+1.01	+94	+85	+118	+82	+201	+355	

Act. BW	75
Adj. WW	647
Adj. YW	1266
Adj. %IMF	7.35
Adj. REA	14.6
Adj. SC	35.6



CED	BW	WW	YW	DMI	YH	SC	Doc	HP	CEM	Milk	MW	MH	CW	Marb	RE	Fat	Tend
46	46	25	15	79	72	72	69	14	38	54	74	81	9	9	2	35	6

Here is another Clarity son and flush brother to Lot 31 that has been a standout since weaning. A certified herd improver with expressive muscle shape and real world performance, 2158 scanned over 7% IMF and a 14.6 square inch ribeye! He is the highest indexing bull in the sale and ranks in the top 1% for \$M and \$C. His donor dam sells as Lot 18, OSU Empress 8160.



Lot 33 OSU Clarity 2176



Dam of Lot 33 S A V Madame Pride 0992
...sells as Lot 23



Lot 34
OSU Transcendent 2152



OSU CLARITY 2176

CALVED: 2/26/22 • AAA: +*20295442 • TAT.: 2176

CHERRY CREEK LAND GRANT
CONNELLY CLARITY
BRESHE OF CONANGA 6988

ANGUS BULL

+S A V EMBLEM 8074
+S A V MADAME PRIDE 0992
#S A V MADAME PRIDE 3256



CED	BW	WW	YW	SC	Doc	Claw	Angle	Milk	Adj. SC
+3	+3.3	+86	+160	+51	+12	+40	+38	+19	34.2
CW	Marb	RE	\$M	\$W	\$F	\$G	\$B	\$C	
+69	+88	+81	+54	+62	+120	+68	+188	+298	

Act. BW
85
Adj. WW
632
Adj. YW
1162
Adj. %IMF
6.40
Adj. REA
12.3
Adj. SC
34.2



Genomic CED BW WW YW DMI YH SC Doc HP CEM Milk MW MH CW Marb RE Fat Tend
72 74 5 1 93 17 52 22 21 52 81 5 14 3 26 24 25 14

A stockman's bull with thickness, shape and capacity in a rugged built package. This Clarity son ratioed 120 on IMF and ranks in the top 3% for WW and top 2% for YW. His donor dam sells as Lot 23, SAV Madame Pride 0992.



OSU TRANSCENDENT 2152

CALVED: 2/6/22 • AAA: +*20280841 • TAT.: 2152

G A R MOMENTUM
+G A R TRANSCENDENT
+G A R PROPHET 2685

ANGUS BULL

#JINDRA ACCLAIM
QUAKER HILL QUEEN 8JA7
QUAKER HILL QUEEN 2C2



CED	BW	WW	YW	SC	Doc	Claw	Angle	Milk	Adj. SC
+2	+3.6	+83	+145	+32	+21	+52	+35	+23	35.6
CW	Marb	RE	\$M	\$W	\$F	\$G	\$B	\$C	
+77	+1.42	+85	+53	+65	+120	+90	+210	+325	

Act. BW
85
Adj. WW
752
Adj. YW
1331
Adj. %IMF
6.14
Adj. REA
15.3
Adj. SC
35.6



Genomic CED BW WW YW DMI YH SC Doc HP CEM Milk MW MH CW Marb RE Fat Tend
94 95 18 18 64 29 78 45 31 91 73 13 20 6 5 32 95 53

2152 is an exciting herd bull prospect, as he is very special in his phenotypic and genetic makeup. The highest marbling EPD bull in the sale, he ranks in the top 2% for Marb, top 1% for \$B and top 2% for \$C. His offspring are going to excel in the pasture and on the grid.



Spring Yearling Bulls

angus



Lot 35 OSU Stock Fund 2171

Dam of Lot 35 OSU Empress 5100

35
OSU

OSU STOCK FUND 2171

CALVED: 2/19/22 • AAA: *20296662 • TAT.: 2171

+DEER VALLEY GROWTH FUND
EXAR STOCK FUND 9097B
EXAR EMPRESS 0875

ANGUS BULL

#+PVF INSIGHT 0129
+OSU EMPRESS 5100
+OSU EMPRESS 2109

AGI

CED	BW	WW	YW	SC	Doc	Claw	Angle	Milk
+15	-1.0	+89	+158	+88	+28	+.54	+.51	+31
CW	Marb	RE	\$M	\$W	\$F	\$G	\$B	\$C
+73	+35	+95	+52	+89	+107	+44	+150	+247

Act. BW
78
Adj. WW
721
Adj. YW
1372
Adj. %IMF
4.24
Adj. REA
12.4
Adj. SC
37.5

#+BASIN PAYWEIGHT 1682
+DEER VALLEY RITA 36113
+G A R PROPHET K243
EXAR EMPRESS 2622

#S A V BRILLIANCE 8077
+PVF MISSIE 790
+O S U IMPACT 3182
+O S U EMPRESS 4123

Genomic	CED	BW	WW	YW	DMI	YH	SC	Doc	HP	CEM	Milk	MW	MH	CW	Marb	RE	Fat	Tend
1	6	3	3	97	35	58	5	96	11	28	9	35	13	80	8	36	66	

If you are looking for a sleep-all-night heifer bull that will still put power and a look of quality into his offspring, don't overlook this Stock Fund son. He is the definition of a true "curve bender," from a +15 CED to an adjusted weight of 1372 lbs. at a year. He is a direct son of OSU Empress 5100, a donor dam that has raised countless high quality offspring.

36
OSU

OSU STOCK FUND 2120

CALVED: 1/5/22 • AAA: *20250116 • TAT.: 2120

+DEER VALLEY GROWTH FUND
EXAR STOCK FUND 9097B
EXAR EMPRESS 0875

ANGUS BULL

#S A V BRILLIANCE 8077
+OSU EMPRESS 1219
+O S U EMPRESS 4123

AGI

CED	BW	WW	YW	SC	Doc	Claw	Angle	Milk
+7	+0.5	+59	+99	+.94	+17	+.46	+.48	+18
CW	Marb	RE	\$M	\$W	\$F	\$G	\$B	\$C
+36	+.41	+.57	+62	+53	+79	+.41	+120	+218

Act. BW
72
Adj. WW
713
Adj. YW
1209
Adj. %IMF
3.81
Adj. REA
12.5
Adj. SC
36.8

#+BASIN PAYWEIGHT 1682
+DEER VALLEY RITA 36113
+G A R PROPHET K243
EXAR EMPRESS 2622
#S A V BISMARCK 5682
S A V BLACKCAP MAY 5270
#NORTHERN IMPROVEMENT 4480 GF
+O S U 2928 EMPRESS 4177

Genomic	CED	BW	WW	YW	DMI	YH	SC	Doc	HP	CEM	Milk	MW	MH	CW	Marb	RE	Fat	Tend
71	64	38	66	17	15	38	36	45	25	90	66	56	69	74	50	45	88	

Low input bull in the top 10% for DMI and the top 20% for \$EN.



Lot 38 OSU Grenade 2104

Full sister to Lot 38 OSU F114 2131
...sells as Lot 6



OSU STOCK FUND 2140

CALVED: 1/25/22 • AAA: *20270219 • TAT.: 2140

+DEER VALLEY GROWTH FUND
EXAR STOCK FUND 9097B
EXAR EMPRESS 0875

ANGUS BULL

BASIN PAYWEIGHT PLUS 6048

OSU EMPRESS 9101

OSU EMPRESS 4184



CED	BW	WW	YW	SC	Doc	Claw	Angle	Milk
+2	+3.1	+83	+146	+40	+22	+57	+46	+24
CW	Marb	RE	\$M	\$W	\$G	\$B	\$C	
+63	+95	+1.03	+69	+70	+106	+75	+181	+304

Act. BW

82

Adj. WW

686

Adj. YW

1246

Adj. %IMF

4.26

Adj. REA

12.1

Adj. SC

36.7



CED	BW	WW	YW	DMI	YH	SC	Doc	HP	CEM	Milk	MW	MH	CW	Marb	RE	Fat	Tend
97	98	7	11	83	65	86	33	11	44	78	16	34	24	23	7	24	98

Ranks in the top 5% for WW EPD and \$C.



OSU GRENADE 2104

CALVED: 1/2/22 • AAA: *20250130 • TAT.: 2104

CASINO BOMBER N33

EXAR GRENADE 9152B

EXAR MERLE 7441

ANGUS BULL

#HA COWBOY UP 5405

+OSU F1114 9172

+G A R PROPHET F1114



CED	BW	WW	YW	SC	Doc	Claw	Angle	Milk
+6	+2.0	+78	+131	+76	+25	+49	+54	+28
CW	Marb	RE	\$M	\$W	\$F	\$G	\$B	\$C
+54	+67	+77	+74	+73	+89	+59	+148	+266

Act. BW

78

Adj. WW

740

Adj. YW

1286

Adj. %IMF

4.14

Adj. REA

13.8

Adj. SC

39.5



CED	BW	WW	YW	DMI	YH	SC	Doc	HP	CEM	Milk	MW	MH	CW	Marb	RE	Fat	Tend
50	72	36	41	49	30	70	19	1	31	62	31	35	29	43	39	7	40

OSU Grenade 2104 is a great way to lead off the Grenade bulls. Grenade sons are well sought after, as they will add a touch more growth and power to your bottom line. This young herd sire ranks in the top 10% for WW and the top 2% for Heifer Pregnancy. Full brothers sell as Lots 41, 42 and 44. A full sister sells as Lot 6.



Spring Yearling Bulls

angus



Sire of Lots 38-50 **EXAR Grenade 9152B**

40
OSU

OSU GRENADE 2109

CALVED: 1/3/22 • AAA: *20250136 • TAT.: 2109

CASINO BOMBER N33
EXAR GRENADE 9152B
EXAR MERLE 7441

ANGUS BULL

#+TEX PLAYBOOK 5437
+OSU EMPRESS 9133
OSU EMPRESS 6137

#+KM BROKEN BOW 002
#CASINO ANNIE K48
#SITZ TOP GAME 561X
EXAR MERLE 2550
#+BASIN PAYWEIGHT 1682
+RITA 1C43 OF 9M26 COMPLETE
#+EXAR RESISTOL 3710B
OSU EMPRESS 3142

Act. BW
77
Adj. WW
736
Adj. YW
1195
Adj. %IMF
4.19
Adj. REA
12.0
Adj. SC
35.0

CED	BW	WW	YW	SC	Doc	Claw	Angle	Milk
+17	-2.0	+66	+112	+53	+25	+44	+49	+33
CW	Marb	RE	\$M	\$W	\$F	\$G	\$B	\$C
+44	+49	+87	+73	+75	+86	+50	+136	+249

Genomic	CED	BW	WW	YW	DMI	YH	SC	Doc	HP	CEM	Milk	MW	MH	CW	Marb	RE	Fat	Tend
1	5	60	67	22	82	62	20	8	26	34	49	66	60	78	14	28	45	

2109 should be safe for use on heifers, ranking in the top 1% of non-parent Angus bulls for CED and top 4% for BW.

39
OSU

OSU GRENADE 2105

CALVED: 1/2/22 • AAA: *20250124 • TAT.: 2105

CASINO BOMBER N33
EXAR GRENADE 9152B
EXAR MERLE 7441

ANGUS BULL

#+EXAR STUD 4658B
OSU LADY 8126
OSU LADY 5112

#+KM BROKEN BOW 002
#CASINO ANNIE K48
#SITZ TOP GAME 561X
EXAR MERLE 2550
#A A R TEN X 7008 S A
+BOBO RITA 1559
#BARSTOW CASH
OSU LADY 2179

Act. BW
70
Adj. WW
782
Adj. YW
1238
Adj. %IMF
4.05
Adj. REA
12.6
Adj. SC
35.1

CED	BW	WW	YW	SC	Doc	Claw	Angle	Milk
+2	+3.3	+96	+163	+91	+31	+46	+47	+35
CW	Marb	RE	\$M	\$W	\$F	\$G	\$B	\$C
+73	+54	+94	+81	+91	+105	+54	+159	+287

Genomic	CED	BW	WW	YW	DMI	YH	SC	Doc	HP	CEM	Milk	MW	MH	CW	Marb	RE	Fat	Tend
82	94	2	1	98	15	43	3	5	40	10	4	32	2	62	13	23	24	

Outstanding growth genomic profile in this Grenade son that ranks in the top 1% of non-parent Angus bulls for WW, YW and \$W and the top 4% for Docility.

41
OSU

OSU GRENADE 2113

CALVED: 1/3/22 • AAA: *20250132 • TAT.: 2113

CASINO BOMBER N33
EXAR GRENADE 9152B
EXAR MERLE 7441

ANGUS BULL

#HA COWBOY UP 5405
+OSU F1114 9172
+G A R PROPHET F1114

#+KM BROKEN BOW 002
#CASINO ANNIE K48
#SITZ TOP GAME 561X
EXAR MERLE 2550
HA OUTSIDE 3008
#HA BLACKCAP LADY 1602
#+G A R PROPHET
+G A R PROGRESS 370

Act. BW
80
Adj. WW
748
Adj. YW
1388
Adj. %IMF
5.40
Adj. REA
11.7
Adj. SC
37.5

CED	BW	WW	YW	SC	Doc	Claw	Angle	Milk
+11	+1.8	+96	+161	+96	+20	+47	+43	+23
CW	Marb	RE	\$M	\$W	\$F	\$G	\$B	\$C
+73	+74	+52	+73	+84	+107	+57	+164	+286

Genomic	CED	BW	WW	YW	DMI	YH	SC	Doc	HP	CEM	Milk	MW	MH	CW	Marb	RE	Fat	Tend
34	83	3	6	87	27	34	40	10	33	81	5	11	10	41	88	45	16	

Ranks in the top 1% for WW and top 2% for YW and \$W. Full brothers sell as Lots 38, 42 and 44. Full sister sells as Lot 6.

YOU'VE EARNED IT

You've made a significant investment in your genetics, but does the market recognize that? The AngusLinkSM Genetic Merit Scorecard was created to objectively describe the genetic merit of your feeder calves. The scorecard gives buyers the confidence they need to pay more for your quality calves.

In 2022, users of the Genetic Merit Scorecard earned a **\$12.94/CWT PREMIUM** on average. Give us a call and we can help you earn what you deserve.



GENETIC MERIT
SCORECARD

ANGUSLINK.ORG | 816-383-5100

ANGUSLINKSM
VALUING ADDED PROGRAMS



Lot 43 OSU Grenade 2121

Dam of Lot 43 OSU Empress 9102
...sells as Lot 22



OSU GRENADE 2117

CALVED: 1/4/22 • AAA: *20250141 • TAT.: 2117

CASINO BOMBER N33

EXAR GRENADE 9152B

EXAR MERLE 7441

ANGUS BULL

#HA COWBOY UP 5405

+OSU F1114 9172

+G A R PROPHET F1114

#+KM BROKEN BOW 002

#CASINO ANNIE K48

#SITZ TOP GAME 561X

EXAR MERLE 2550

HA OUTSIDE 3008

#HA BLACKCAP LADY 1602

#+G A R PROPHET

+G A R PROGRESS 370

Act. BW

75

Adj. WW

779

Adj. YW

1339

Adj. %IMF

6.06

Adj. REA

12.3

Adj. SC

36.5

CED	BW	WW	YW	SC	Doc	Claw	Angle	Milk
+4	+1.5	+87	+164	-.17	+17	+.60	+.45	+29
CW	Marb	RE	\$M	\$W	\$F	\$G	\$B	\$C
+73	+.80	+.71	+66	+80	+116	+.64	+181	+301

CED	BW	WW	YW	DMI	YH	SC	Doc	HP	CEM	Milk	MW	MH	CW	Marb	RE	Fat	Tend
74	76	15	3	83	19	94	54	13	48	53	31	20	8	40	45	14	3

Ranks in the top 1% for YW and RADG; top 3% for WW; top 4% for \$W; top 5% for CW and \$F. Full brothers sell as Lots 38, 41 and 44. Full sister sells as Lot 6.



OSU GRENADE 2121

CALVED: 1/5/22 • AAA: *20250125 • TAT.: 2121

CASINO BOMBER N33

EXAR GRENADE 9152B

EXAR MERLE 7441

ANGUS BULL

#+TEX PLAYBOOK 5437

+OSU EMPRESS 9102

OSU EMPRESS 6137

#+KM BROKEN BOW 002

#CASINO ANNIE K48

#SITZ TOP GAME 561X

EXAR MERLE 2550

#+BASIN PAYWEIGHT 1682

+RITA 1C43 OF 9M26 COMPLETE

#+EXAR RESISTOL 3710B

OSU EMPRESS 3142

Act. BW

76

Adj. WW

859

Adj. YW

1437

Adj. %IMF

4.84

Adj. REA

14.4

Adj. SC

37.6

CED	BW	WW	YW	SC	Doc	Claw	Angle	Milk
+11	+1.0	+92	+163	+.94	+20	+.58	+.53	+22
CW	Marb	RE	\$M	\$W	\$F	\$G	\$B	\$C
+84	+.83	+.99	+72	+80	+129	+.66	+195	+325

CED	BW	WW	YW	DMI	YH	SC	Doc	HP	CEM	Milk	MW	MH	CW	Marb	RE	Fat	Tend
30	74	8	2	95	20	31	23	7	1	88	11	14	2	42	10	37	36

Here is a double-digit calving-ease bull that will be safe on heifers and cows. This rugged made Grenade son also offers tons of power and growth. He ranks in the top 1% for WW, YW and CW and the top 2% for \$F and \$C as well as the top 4% for \$W and top 3% for \$B. His dam, OSU Empress 9102, sells as Lot 22.



Spring Yearling Bulls

angus

44

OSU GRENADE 2122

CALVED: 1/5/22 • AAA: +*20250133 • TAT.: 2122

CASINO BOMBER N33

EXAR GRENADE 9152B

EXAR MERLE 7441

ANGUS BULL

#HA COWBOY UP 5405

+OSU F1114 9172

+G A R PROPHET F1114

AGI

CED	BW	WW	YW	SC	Doc	Claw	Angle	Milk
+8	+1.3	+77	+140	+0.1	+25	+53	+52	+32
CW	Marb	RE	\$M	\$W	\$F	\$G	\$B	\$C
+67	+48	+72	+58	+74	+110	+50	+160	+266

Act. BW

81

Adj. WW

792

Adj. YW

1288

Adj. %IMF

3.96

Adj. REA

11.1

Adj. SC

33.6

Genomic	CED	BW	WW	YW	DMI	YH	SC	Doc	HP	CEM	Milk	MW	MH	CW	Marb	RE	Fat	Tend
	74	89	21	10	81	22	79	28	9	61	22	14	21	7	66	35	9	54

Full brothers sell as Lots 38, 41 and 42. Full sister sells as Lot 6.

46

OSU GRENADE 2125

CALVED: 1/6/22 • AAA: +*20250138 • TAT.: 2125

CASINO BOMBER N33

EXAR GRENADE 9152B

EXAR MERLE 7441

ANGUS BULL

#+TEX PLAYBOOK 5437

+OSU EMPRESS 9133

OSU EMPRESS 6137

AGI

CED	BW	WW	YW	SC	Doc	Claw	Angle	Milk
+8	+0.9	+79	+135	+77	+21	+55	+57	+22
CW	Marb	RE	\$M	\$W	\$F	\$G	\$B	\$C
+54	+55	+73	+53	+69	+94	+48	+142	+237

Act. BW

78

Adj. WW

770

Adj. YW

1162

Adj. %IMF

4.33

Adj. REA

13.0

Adj. SC

37.0

Genomic	CED	BW	WW	YW	DMI	YH	SC	Doc	HP	CEM	Milk	MW	MH	CW	Marb	RE	Fat	Tend
	18	26	15	31	74	67	38	26	16	69	84	10	46	28	52	37	76	75

Full brother sells as Lot 47.

45

OSU GRENADE 2124

CALVED: 1/6/22 • AAA: +*20250137 • TAT.: 2124

CASINO BOMBER N33

EXAR GRENADE 9152B

EXAR MERLE 7441

ANGUS BULL

#+TEX PLAYBOOK 5437

+OSU EMPRESS 9133

OSU EMPRESS 6137

AGI

CED	BW	WW	YW	SC	Doc	Claw	Angle	Milk
+15	-1.6	+71	+121	+93	+16	+49	+53	+26
CW	Marb	RE	\$M	\$W	\$F	\$G	\$B	\$C
+49	+48	+91	+66	+74	+85	+51	+135	+241

Act. BW

84

Adj. WW

823

Adj. YW

1257

Adj. %IMF

5.41

Adj. REA

12.6

Adj. SC

35.6

Genomic	CED	BW	WW	YW	DMI	YH	SC	Doc	HP	CEM	Milk	MW	MH	CW	Marb	RE	Fat	Tend
	1	4	52	61	76	89	25	49	47	6	65	54	76	61	80	26	39	30

2124's genomic profile places him in the top 1% of the Angus breed's non-parent bulls for CED and top 5% for BW.

47

OSU GRENADE 2126

CALVED: 1/6/22 • AAA: +*20250139 • TAT.: 2126

CASINO BOMBER N33

EXAR GRENADE 9152B

EXAR MERLE 7441

ANGUS BULL

#+TEX PLAYBOOK 5437

+OSU EMPRESS 9133

OSU EMPRESS 6137

AGI

CED	BW	WW	YW	SC	Doc	Claw	Angle	Milk
+9	+0.4	+79	+145	+93	+32	+56	+57	+29
CW	Marb	RE	\$M	\$W	\$F	\$G	\$B	\$C
+74	+64	+104	+66	+74	+119	+59	+178	+297

Act. BW

83

Adj. WW

750

Adj. YW

1323

Adj. %IMF

3.72

Adj. REA

13.7

Adj. SC

36.6

Genomic	CED	BW	WW	YW	DMI	YH	SC	Doc	HP	CEM	Milk	MW	MH	CW	Marb	RE	Fat	Tend
	41	55	35	10	95	47	32	2	3	18	52	17	34	10	31	8	36	49

Ranks in the top 3% for Docility, top 4% for \$F, top 5% for CW and RE with top 10% rankings for WW, YW, \$W, \$B and \$C.



Lot 48 OSU Grenade 2153

48

OSU GRENADE 2153

CALVED: 2/6/22 • AAA: +*20279996 • TAT.: 2153

CASINO BOMBER N33

EXAR GRENADE 9152B

EXAR MERLE 7441

ANGUS BULL

#+BASIN PAYWEIGHT 1682

EXAR MISS BLACKFOOT 7037

EXAR MISS BLACKFOOT 5023

AGI

CED	BW	WW	YW	SC	Doc	Claw	Angle	Milk
+4	+1.4	+84	+133	+132	+31	+54	+51	+22
CW	Marb	RE	\$M	\$W	\$F	\$G	\$B	\$C
+54	+66	+77	+91	+81	+86	+52	+138	+270

Act. BW

83

Adj. WW

652

Adj. YW

1238

Adj. %IMF

4.62

Adj. REA

14.4

Adj. SC

37.6

Genomic	CED	BW	WW	YW	DMI	YH	SC	Doc	HP	CEM	Milk	MW	MH	CW	Marb	RE	Fat	Tend
	42	39	19	52	58	84	11	5	2	50	80	48	77	26	49	31	85	39

If you like power and volume in a wide made package, take a look at this bull that ratioed a 112 on REA. This Grenade son is the highest \$M bull in the sale—an impressive +91 to rank in the top 2% of all non-parent Angus bulls! He also ranks in the top 3% for HP, top 4% for Docility and top 5% for WW. His full brother sells as Lot 49.



Lot 51 OSU Iconic 2108

49
OSU GRENADE 2159

CALVED: 2/8/22 • AAA: +*20280003 • TAT.: 2159

CASINO BOMBER N33

EXAR GRENADE 9152B

EXAR MERLE 7441

ANGUS BULL

#+BASIN PAYWEIGHT 1682

EXAR MISS BLACKFOOT 7037

EXAR MISS BLACKFOOT 5023

AGI

CED	BW	WW	YW	SC	Doc	Claw	Angle	Milk	Adj. SC
+9	+1.4	+92	+154	+99	+31	+54	+51	+27	36.6
CW	Marb	RE	\$M	\$W	\$F	\$G	\$B	\$C	
+65	+1.07	+58	+91	+89	+102	+71	+173	+315	

CED	BW	WW	YW	DMI	YH	SC	Doc	HP	CEM	Milk	MW	MH	CW	Marb	RE	Fat	Tend
23	60	8	26	87	50	26	3	2	6	54	43	59	20	22	68	71	55

A full brother to Lot 48 with top 1% ranks for WW and \$W, top 3% for YW and \$C, top 4% for Docility and top 5% for Heifer Pregnancy.

51
OSU ICONIC 2108

CALVED: 1/2/22 • AAA: +*20250142 • TAT.: 2108

MUSGRAVE 316 STUNNER

DB ICONIC G95

DB MS DISCOVERY D13

ANGUS BULL

BASIN PAYWEIGHT PLUS 6048

OSU EMPRESS 9120

#OSU EMPRESS 3174

AGI

CED	BW	WW	YW	SC	Doc	Claw	Angle	Milk	Adj. SC
+16	-3.0	+72	+122	+42	+21	+55	+43	+38	37.0
CW	Marb	RE	\$M	\$W	\$F	\$G	\$B	\$C	
+54	+79	+71	+78	+89	+99	+57	+156	+280	

CED	BW	WW	YW	DMI	YH	SC	Doc	HP	CEM	Milk	MW	MH	CW	Marb	RE	Fat	Tend
4	5	24	25	38	62	66	28	35	29	10	73	83	30	31	34	92	19

Sleep-all-night heifer bull deluxe! This Iconic son has a 16 CED EPD with a -3.0 BW EPD to go along with his added stoutness and depth. Make note of the explosive growth curve this bull possesses along with his elite \$Values.

50
OSU GRENADE 2177

CALVED: 2/27/22 • AAA: +*20294906 • TAT.: 2177

CASINO BOMBER N33

EXAR GRENADE 9152B

EXAR MERLE 7441

ANGUS BULL

#3F EPIC 4631

+OSU EMPRESS 8160

OSU EMPRESS 5122

AGI

CED	BW	WW	YW	SC	Doc	Claw	Angle	Milk	Adj. SC 37.4
+5	+1.8	+89	+158	+1.01	+18	+50	+51	+26	
CW	Marb	RE	\$M	\$W	\$F	\$G	\$B	\$C	
+78	+39	+98	+58	+77	+112	+48	+160	+266	

CED	BW	WW	YW	DMI	YH	SC	Doc	HP	CEM	Milk	MW	MH	CW	Marb	RE	Fat	Tend
61	82	7	3	100	9	35	28	9	8	61	3	6	3	68	8	11	59

Impressive growth stats in this Grenade son out of the outstanding Epic donor daughter that sells as Lot 18. Ranks in the top 2% for WW and YW EPDs. Full sister sells as Lot 7.

52
OSU ICONIC 2137

CALVED: 1/8/22 • AAA: *20250114 • TAT.: 2137

MUSGRAVE 316 STUNNER

DB ICONIC G95

DB MS DISCOVERY D13

ANGUS BULL

#+G A R SURE FIRE

OSU LADY 0141

OSU LADY 8126

AGI

CED	BW	WW	YW	SC	Doc	Claw	Angle	Milk	Adj. SC
+6	+0.4	+77	+138	+1.31	+15	+58	+59	+28	35.7
CW	Marb	RE	\$M	\$W	\$F	\$G	\$B	\$C	
+63	+1.46	+78	+61	+76	+106	+89	+195	+314	

CED	BW	WW	YW	DMI	YH	SC	Doc	HP	CEM	Milk	MW	MH	CW	Marb	RE	Fat	Tend
21	19	33	12	91	95	19	66	27	90	52	29	79	28	2	34	90	69

This Iconic son scores top 2% rankings for Marbling EPD and \$G with top 3% ranks for \$B and \$C.



Spring Yearling Bulls

angus



Sire of Lots 51-54 DB Iconic G95

53
QSU

OSU ICONIC 2161

CALVED: 2/8/22 • AAA: +*20280005 • TAT.: 2161

MUSGRAVE 316 STUNNER

DB ICONIC G95

DB MS DISCOVERY D13

ANGUS BULL

BASIN PAYWEIGHT PLUS 6048

OSU EMPRESS 9120

#OSU EMPRESS 3174

#+LD CAPITALIST 316

#MCATL BLACKBIRD 831-1378

#V A R DISCOVERY 2240

DB MS FINAL TOOL 4120

#+BASIN PAYWEIGHT 1682

+EXAR ROYAL LASS 2810

+OSU BANDO 9174

+OSU EMPRESS 0178

Act. BW

72

Adj. WW

639

Adj. YW

1194

Adj. %IMF

4.95

Adj. REA

12.6

Adj. SC

38.6

CED	BW	WW	YW	SC	Doc	Claw	Angle	Milk
+12	-0.3	+71	+122	+1.23	+29	+46	+53	+38
CW	Marb	RE	\$M	\$W	\$F	\$G	\$B	\$C
+45	+99	+44	+72	+82	+81	+65	+146	+261



Genomic	CED	BW	WW	YW	DMI	YH	SC	Doc	HP	CEM	Milk	MW	MH	CW	Marb	RE	Fat	Tend
	6	16	29	39	38	82	20	3	40	8	9	42	59	43	17	59	77	77

Ranks in the top 3% for \$W and top 5% for Docility.

54
QSU

OSU ICONIC 2162

CALVED: 2/9/22 • AAA: +*20280007 • TAT.: 2162

MUSGRAVE 316 STUNNER

DB ICONIC G95

DB MS DISCOVERY D13

ANGUS BULL

BASIN PAYWEIGHT PLUS 6048

OSU EMPRESS 9120

#OSU EMPRESS 3174

#+LD CAPITALIST 316

#MCATL BLACKBIRD 831-1378

#V A R DISCOVERY 2240

DB MS FINAL TOOL 4120

#+BASIN PAYWEIGHT 1682

+EXAR ROYAL LASS 2810

+OSU BANDO 9174

+OSU EMPRESS 0178

Act. BW

73

Adj. WW

540

Adj. YW

1047

Adj. %IMF

4.11

Adj. REA

12.3

Adj. SC

36.7

CED	BW	WW	YW	SC	Doc	Claw	Angle	Milk
+12	-0.8	+62	+98	+1.15	+27	+56	+46	+33
CW	Marb	RE	\$M	\$W	\$F	\$G	\$B	\$C
+36	+1.01	+56	+68	+75	+75	+67	+142	+252



Genomic	CED	BW	WW	YW	DMI	YH	SC	Doc	HP	CEM	Milk	MW	MH	CW	Marb	RE	Fat	Tend
	4	8	56	85	18	95	23	8	80	27	30	80	77	74	12	65	91	93

55
QSU

OSU GROWTH FUND 2114 [MIF]

CALVED: 1/4/22 • AAA: #20250127 • TAT.: 2114

#+BASIN PAYWEIGHT 1682

+DEER VALLEY GROWTH FUND

+DEER VALLEY RITA 36113

ANGUS BULL

+EXAR CLASSEN 1422B

+OSU EMPRESS 6213

+OSU EMPRESS 1219

#+BASIN PAYWEIGHT 006S

21AR O LASS 7017

#PLATTEMERE WEIGH UP K360

+DEER VALLEY RITA 9457

DAMERON FIRST CLASS

+EXAR PRINCESS 2006

#S A V BRILLIANCE 8077

+O S U EMPRESS 4123

Act. BW

84

Adj. WW

687

Adj. YW

1165

Adj. %IMF

4.13

Adj. REA

12.0

Adj. SC

34.0

CED	BW	WW	YW	SC	Doc	Claw	Angle	Milk
+10	+0.2	+69	+115	+3.0	-11	+58	+61	+24
CW	Marb	RE	\$M	\$W	\$F	\$G	\$B	\$C
+38	+55	+42	+53	+67	+76	+45	+121	+210

Genomic	CED	BW	WW	YW	DMI	YH	SC	Doc	HP	CEM	Milk	MW	MH	CW	Marb	RE	Fat	Tend
	1	2	65	75	47	47	75	100	26	11	79	59	62	87	42	85	67	74

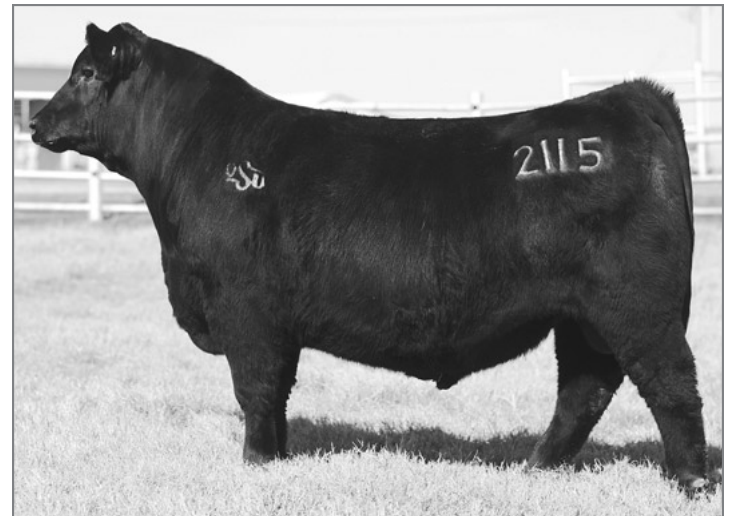

Lot 56 OSU Growth Fund 2115

56
QSU

OSU GROWTH FUND 2115

CALVED: 1/4/22 • AAA: *20250128 • TAT.: 2115

#+BASIN PAYWEIGHT 1682

+DEER VALLEY GROWTH FUND

+DEER VALLEY RITA 36113

ANGUS BULL

#+BALDRIDGE COLONEL C251

OSU EMPRESS 9154

+OSU EMPRESS 1219

#+BASIN PAYWEIGHT 006S

21AR O LASS 7017

#PLATTEMERE WEIGH UP K360

+DEER VALLEY RITA 9457

+BALDRIDGE XPAND X743

BALDRIDGE ISABEL Y69

#S A V BRILLIANCE 8077

+O S U EMPRESS 4123

Act. BW

75

Adj. WW

728

Adj. YW

1166

Adj. %IMF

4.30

Adj. REA

13.1

Adj. SC

34.5

CED	BW	WW	YW	SC	Doc	Claw	Angle	Milk
+1	+2.6	+86	+147	+1.06	+21	+53	+47	+31
CW	Marb	RE	\$M	\$W	\$F	\$G	\$B	\$C
+57	+14	+84	+63	+84	+92	+29	+121	+220

Genomic	CED	BW	WW	YW	DMI	YH	SC	Doc	HP	CEM	Milk	MW	MH	CW	Marb	RE	Fat	Tend
	70	54	8	22	91	73	41	12	87	14	52	31	65	44	83	35	93	91

Excellent balance of muscle, rib shape, and calving ease best sums up this beef bull. There is a tremendous amount of maternal power in this future herd sire. He is the cow maker kind.



Lot 57 OSU Growth Fund 2136

57
OSU GROWTH FUND 2136

CALVED: 1/8/22 • AAA: *20250126 • TAT.: 2136

#+BASIN PAYWEIGHT 1682
+DEER VALLEY GROWTH FUND
 +DEER VALLEY RITA 36113

ANGUS BULL

EXAR MONUMENTAL 6056B

OSU MABEL 9141

OSU MABEL 7157

CED	BW	WW	YW	SC	Doc	Claw	Angle	Milk
+3	+2.5	+85	+159	+1.39	+21	+.60	+.58	+31
CW	Marb	RE	\$M	\$W	\$F	\$G	\$B	\$C
+76	+.51	+.78	+65	+78	+115	+.46	+161	+274

Act. BW
73
Adj. WW
778
Adj. YW
1364
Adj. %IMF
3.71
Adj. REA
14.0
Adj. SC
39.2

Genomic	CED	BW	WW	YW	DMI	YH	SC	Doc	HP	CEM	Milk	MW	MH	CW	Marb	RE	Fat	Tend
	77	72	6	4	100	34	31	13	33	16	34	12	11	12	46	42	90	37

An impressive Growth Fund son, 2136 is rugged and masculine in his design. He ranks in the top 4% for WW and CW and the top 2% for YW.



Lot 59 OSU Southern Charm 2183

59
OSU SOUTHERN CHARM 2183

CALVED: 3/6/22 • AAA: *20300185 • TAT.: 2183

SILVEIRAS CONVERSION 8064
BUBS SOUTHERN CHARM AA31
 HICKORY HILL ERICA 009

ANGUS BULL

#PLATTEMERE WEIGH UP K360

+EXAR BLACKCAP 3805

TRM BLACKCAP Y136

CED	BW	WW	YW	SC	Doc	Claw	Angle	Milk
-1	+5.5	+93	+148	+1.50	+4	+.47	+.49	+26
CW	Marb	RE	\$M	\$W	\$F	\$G	\$B	\$C
+60	+.42	+1.09	+77	+78	+92	+.53	+144	+264

Act. BW
78
Adj. WW
878
Adj. YW
Adj. %IMF
Adj. REA
Adj. SC

Genomic	CED	BW	WW	YW	DMI	YH	SC	Doc	HP	CEM	Milk	MW	MH	CW	Marb	RE	Fat	Tend
	86	97	4	31	55	36	17	84	5	35	72	44	29	19	75	7	9	95

A phenomenal Southern Charm son that is long, long bodied, rugged made, and heavy boned. He ranks in the top 1% for WW, top 4% for RE and top 5% for YW. Full brother sells as Lot 60.

58
OSU SOUTHERN CHARM 2155

CALVED: 2/7/22 • AAA: *20279999 • TAT.: 2155

SILVEIRAS CONVERSION 8064
BUBS SOUTHERN CHARM AA31
 HICKORY HILL ERICA 009

ANGUS BULL

+EXAR HI-TECH 4769B

+EPF BLACKCAP 6624

BRITTON BLACKCAP 3795

CED	BW	WW	YW	SC	Doc	Claw	Angle	Milk
+5	+1.3	+64	+112	+1.53	+16	+.55	+.47	+33
CW	Marb	RE	\$M	\$W	\$F	\$G	\$B	\$C
+41	+1.20	+.40	+59	+68	+71	+.76	+147	+250

Act. BW
77
Adj. WW
579
Adj. YW
1297
Adj. %IMF
9.52
Adj. REA
13.0
Adj. SC
37.1

Genomic	CED	BW	WW	YW	DMI	YH	SC	Doc	HP	CEM	Milk	MW	MH	CW	Marb	RE	Fat	Tend
	61	57	31	25	87	21	11	49	76	46	29	27	16	51	6	89	77	57

At 9.52%, 2155 scanned the highest adjusted intramuscular fat in the sale. He ranks in the top 10% of his breed contemporaries for Marbling EPD and \$G.

60
OSU SOUTHERN CHARM 2185

CALVED: 3/9/22 • AAA: *20311650 • TAT.: 2185

SILVEIRAS CONVERSION 8064
BUBS SOUTHERN CHARM AA31
 HICKORY HILL ERICA 009

ANGUS BULL

#PLATTEMERE WEIGH UP K360

+EXAR BLACKCAP 3805

TRM BLACKCAP Y136

CED	BW	WW	YW	SC	Doc	Claw	Angle	Milk
+2	+3.0	+77	+136	+1.04	+12	+.45	+.44	+26
CW	Marb	RE	\$M	\$W	\$F	\$G	\$B	\$C
+63	+.87	+.89	+53	+66	+108	+.69	+178	+284

Act. BW
85
Adj. WW
723
Adj. YW
Adj. %IMF
Adj. REA
Adj. SC

Genomic	CED	BW	WW	YW	DMI	YH	SC	Doc	HP	CEM	Milk	MW	MH	CW	Marb	RE	Fat	Tend
	55	61	16	14	71	40	42	71	78	5	64	21	26	11	22	13	19	85

2185 scores a total of 11 traits in the top 15% or higher among non-parent Angus bulls. Full brother sells as Lot 59.



Spring Yearling Bulls

angus & simmental

61

OSU HOME TOWN 2172

CALVED: 2/20/22 • AAA: *20294902 • TAT.: 2172

G A R HOME TOWN +G A R ASHLAND +CHAIR ROCK SURE FIRE 6095 ANGUS BULL +OSU BANDO 9174 #OSU EMPRESS 3174 +OSU EMPRESS 0178 AGI CED BW WW YW SC Doc Claw Angle Milk +13 0.0 +49 +83 +.09 +15 +.52 +.49 +32 CW Marb RE \$M \$W \$F \$G \$B \$C +29 +1.19 +.38 +62 +58 +73 +75 +148 +254 Genomic CED BW WW YW DMI YH SC Doc HP CEM Milk MW MH CW Marb RE Fat Tend 16 37 97 93 2 72 87 84 83 13 22 94 92 97 5 96 48 74																			
G A R EARLY BIRD +CHAIR ROCK AMBUSH 1018 #+G A R SURE FIRE +CHAIR ROCK PROGRESS 3005 #+S A F 598 BANDO 5175 +O S U 2928 EMPRESS 4177 #PAPA EQUATOR 2928 +O S U EMPRESS 9225 Act. BW 70 Adj. WW 689 Adj. YW 1121 Adj. %IMF 5.15 Adj. REA 14.1 Adj. SC 34.0																			

62

OSU 9868B 2164

CALVED: 2/10/22 • AAA: *20286869 • TAT.: 2164

+EXAR GROWTH FUND 9868B +DEER VALLEY GROWTH FUND +EXAR RITA 0536 ANGUS BULL EXAR MONUMENTAL 6056B +OSU JILT 0118 +OSU JILT 7111 AGI CED BW WW YW SC Doc Claw Angle Milk +8 +0.6 +71 +120 +.67 +22 +.55 +.56 +24 CW Marb RE \$M \$W \$F \$G \$B \$C +46 +.69 +.13 +67 +69 +82 +44 +125 +229 Genomic CED BW WW YW DMI YH SC Doc HP CEM Milk MW MH CW Marb RE Fat Tend 11 14 38 48 86 64 68 20 25 32 74 37 41 57 27 99 99 9																			
#+BASIN PAYWEIGHT 1682 +DEER VALLEY RITA 36113 #3F EPIC 4631 +EXAR RITA 5971 #3F EPIC 4631 FWY 7008 OF C085 4029 #BARSTOW CASH +OSU JILT 0105 Act. BW 70 Adj. WW 759 Adj. YW 1197 Adj. %IMF 3.83 Adj. REA 12.5 Adj. SC 37.7																			

Simmental Spring Yearling Bulls

lots 63 & 64

63

OSU HUSKER 2600K

CALVED: 1/7/22 • ASA: 4136661 • TAT.: 2600K • Polled

PROFIT KMJ HUSKER 814 KMJ MISS COWGIRL 264 SIMMENTAL BULL HPF QUANTUM LEAP Z952 OSU LACEY 6608D OSU LACEY 3611 W S PILGRIM H182U WAGR PANARAMA 204Z KMJ REVERSE COWGIRL KMJ MISS BEAR CHOP 056 HTP/SVF DURACELL T52 RP/MP RIGHT TO LOVE 015U OSU CURRENCY 0215 OSU LACEY 8600 Act. BW 92 Adj. WW 1470 Adj. YW 1470 Adj. %IMF 3.85 Adj. REA 15.1 Adj. SC 37.3 CED BW WW YW Milk MWW Stay Doc +9.0 +2.5 +74 +111 +15 +52 +11 +6.1 CW Marb REA Shr \$API \$TI +29 +.22 +.63 -.27 +108.3 +70.6																			
---	--	--	--	--	--	--	--	--	--	--	--	--	--	--	--	--	--	--	--

Black, polled 3/4 Simmental, 1/4 Angus.

64

OSU BLASTER 2607K

CALVED: 2/16/22 • ASA: 4136664 • TAT.: 2607K • Polled

MOGCK BULLSEYE BRUNS BLASTER BALDRIDGE BLACKBIRD 11 BAF SIMMENTAL BULL W/C LOADED UP 1119Y OSU LASS 8601F OSU LASS 6601D MOGCK SURE SHOT MOGCK MARY 1255 CONNEALY RIGHT ANSWER 746 BALDRIDGE BLACKBIRD 549 BAF REMINGTON LOCK N LOAD54U AUBREYS BLACK BLAZE III HPF QUANTUM LEAP Z952 OSU LASS 3600 Act. BW 76 Adj. WW 1130 Adj. YW 1130 Adj. %IMF 3.58 Adj. REA 13.9 Adj. SC 37.5 CED BW WW YW Milk MWW Stay Doc +11.4 +0.6 +84 +135 +22 +64 +14 +12.8 CW Marb REA Shr \$API \$TI +62 +.32 +.75 +130.4 +81.9																			
--	--	--	--	--	--	--	--	--	--	--	--	--	--	--	--	--	--	--	--

Black, polled 1/2 Simmental, 1/2 Angus. Ranks in the top 2% for CW EPD.

How to Bid Online

STEP 1 - CREATE AN ACCOUNT and REQUESTING BIDDING CREDENTIALS

You can always view an auction without signing in. You must only sign in if you plan to bid on cattle. If you plan to bid on livestock, you must CREATE A NEW ACCOUNT and then request for bidding credentials at **cci.live**. Once you are approved the first time, you do not need to go through the process for each sale. Please DO NOT wait until sale day to request bidding credentials, as some sales require approval more than one day ahead of time. Some sales also require a "bidder passcode" from the sale management for that auction. When you create an account, please use a valid email address. If in the future you forget your bidder's password, you can reset it immediately through the email on your account.

STEP 2 - GET A BUYER NUMBER

Once you are an approved bidder at CCI, you simply go to the SALE SCHEDULE PAGE and click on the auction name that you are interested in, then click BID ONLINE and click GET BUYER NUMBER. You will instantly be assigned a buyer number for that auction. Some sales also require a "bidder passcode" from the sale management for that auction. When you click "get buyer number," you will be instructed to enter the passcode from the sale management for that auction.

STEP 3 - Always refresh your screen if you are going in and out of service and if you "leave" your computer or the app for more than 15 minutes. The computer may log you out if you have not been active for a period of time. It's always a good idea to refresh your screen right before the sale starts. Driving while bidding is not recommended!

BIDDING and SCREEN PRICE—VERY IMPORTANT!!!!

Please note that the asking price on the screen is REAL TIME! Screen or asking price takes precedence over audio and voice! This means that if you have a slow internet connection the auctioneer may be a few seconds behind the screen price that is showing. The screen price is the asking bid at the auction and there is no delay, so you can bid with confidence by watching only the screen asking price. **If you have a slow internet connection, we recommend that you turn off the audio and only watch the asking price box.** The audio and video are for entertainment purposes only. You can also phone in to place your bids if you feel that your internet connection is not acceptable.

Always **refresh your screen periodically**, especially if you move in and out of service.

Always **refresh your device** if you have left it for more than 20 minutes or return to the app after leaving it.

IF I FORGET MY PASSWORD

If you forget your password, simply click on FORGOT PASSWORD and CCI will email a reset password link to your email inbox.



CCI.live
Bid Live Online
 (516) 366-0734 CCI.live.schedule@cci.live
 "Gavel's Down, The Best!"



Hereford Spring Yearling Bulls

lots 65-73

65
OSU

OSU MASTERPLAN 2301 {DLF,HYF,IEF,MSUDF}

CALVED: 1/4/22 • AHA: P44335282 • TAT.: 2301 • Hom. Polled

KCF BENNETT STRATEGY Z303 ET {CHB}
TH MASTERPLAN 183F {CHB}
TH 512X 145Y DOMINETTE 57B
HEREFORD BULL
KCF BENNETT RELEVANT D67 ET {CHB}
OSU DOMINETTE 9305
OSU DOMINETTE 7307

CED	BW	WW	YW	SC	Milk	M&G	Udder	Teat	Act. BW
+3.3	+2.0	+70	+121	+1.0	+32	+67	+1.2	+1.2	77
CW	REA	Marb	\$BMI	\$BII	\$CHB				
+77	+4.5	+26	+412	+512	+133				

Homozygous polled.

Ranks in the top 2% for YW and top 5% for WW.



Lot 66 OSU Masterplan 2303

66
OSU

OSU MASTERPLAN 2303 {DLF,HYF,IEF,MSUDF,MDP}

CALVED: 1/5/22 • AHA: P44335285 • TAT.: 2303 • Polled

KCF BENNETT STRATEGY Z303 ET {CHB}
TH MASTERPLAN 183F {CHB}
TH 512X 145Y DOMINETTE 57B
HEREFORD BULL
NJW 73S W18 HOMETOWN 10Y ET {SOD,CHB}
OSU DOMETE 7300
OSU 9314 DOMETE 3313

CED	BW	WW	YW	SC	Milk	M&G	Udder	Teat	Act. BW
+7.7	+1.1	+56	+99	+1.5	+30	+58	+1.3	+1.3	75
CW	REA	Marb	\$BMI	\$BII	\$CHB				
+62	+0.9	+35	+415	+510	+123				

2303 is one of three TH Masterplan 183F sons selling. He excels in overall eye appeal, stoutness, structural integrity and testicular development. He is dark red, short marked and ranks in the top 10 percent for Scrotal Circumference and Marbling.



Sire of Lots 65-67 TH Masterplan 183F

67
OSU

OSU MASTERPLAN 2313 {HYP,IEP}

CALVED: 2/1/22 • AHA: P44335291 • TAT.: 2313 • Polled

KCF BENNETT STRATEGY Z303 ET {CHB}
TH MASTERPLAN 183F {CHB}
TH 512X 145Y DOMINETTE 57B
HEREFORD BULL
H2 11X 4130 SUCCESSOR 2504 ET
OSU MISSY 8314
OSU MISSY 3313

CED	BW	WW	YW	SC	Milk	M&G	Udder	Teat	Act. BW
+3.9	+1.2	+54	+91	+1.2	+26	+53	+1.3	+1.2	77
CW	REA	Marb	\$BMI	\$BII	\$CHB				
+64	+4.3	+26	+361	+442	+129				

68
OSU

OSU POWER SURGE 2300 {DLF,HYF,IEF,MSUDF}

CALVED: 1/4/22 • AHA: P44332451 • TAT.: 2300 • Polled

BOYD 31Z BLUEPRINT 6153
BOYD POWER SURGE 9024
TH 329 358C LANA 76E
HEREFORD BULL
KJ CJJ 618U CHEVY 454Y
OSU MISSY 6307 {DOD}
OSU MISSY 4313

CED	BW	WW	YW	SC	Milk	M&G	Udder	Teat	Act. BW
+3.6	+2.9	+66	+104	+1.0	+27	+60	+1.2	+1.2	82
CW	REA	Marb	\$BMI	\$BII	\$CHB				
+74	+7.2	-.07	+316	+383	+106				

Ranks in the top 10% for WW and REA. His dam is recognized as a Dam of Distinction by the American Hereford Association.



Spring Yearling Bulls

hereford



Sire of Lots 68–72 Boyd Power Surge 9024

69

OSU POWER SURGE 2309

CALVED: 1/13/22 • AHA: P44335038 • TAT.: 2309 • Polled

Act. BW
92

Adj. WW
731

Adj. YW
1201

Adj. %IMF
2.56

Adj. REA
13.1

Act. SC
39

BOYD 31Z BLUEPRINT 6153
BOYD POWER SURGE 9024
TH 329 358C LANA 76E

HEREFORD BULL
SB BVM 23D GIT-R-DONE 111X ET
OSU MISSY 4313
OSU MISSY 9300

R LEADER 6964 {SOD}
NJW 91H 100W RITA 31Z ET
TH 403A 475Z PIONEER 358C ET
FTF 7227 MS LOGIC 329A

SB 122L GIT-R-DONE 19R ET {SOD}
HVH REBA 23D
NJW 1Y WRANGLER 19D {SOD}
OSU MISSY 7305

CED	BW	WW	YW	SC	Milk	M&G	Udder	Teat
+2.3	+3.6	+60	+91	+1.1	+23	+53	+1.3	+1.3
CW	REA	Marb		\$BMI	\$BII	\$CHB		
+67	+4.7	-.07		+293	+355	+97		

71

OSU POWER SURGE 2315

CALVED: 2/4/22 • AHA: P44335040 • TAT.: 2315 • Polled

Act. BW
72

Adj. WW
710

Adj. YW
1190

Adj. %IMF
2.85

Adj. REA
13.2

Act. SC
35

BOYD 31Z BLUEPRINT 6153
BOYD POWER SURGE 9024
TH 329 358C LANA 76E

HEREFORD BULL
NJW 73S W18 HOMETOWN 10Y ET {SOD,CHB}
OSU MISSY 7303A
OSU MISSY 4313

R LEADER 6964 {SOD}
NJW 91H 100W RITA 31Z ET
TH 403A 475Z PIONEER 358C ET
FTF 7227 MS LOGIC 329A

SHF WONDER M326 W18 ET {SOD,CHB}
NJW P606 72N DAYDREAM 73S
SB BVM 23D GIT-R-DONE 111X ET
OSU MISSY 9300

CED	BW	WW	YW	SC	Milk	M&G	Udder	Teat
+11.2	+1.0	+52	+82	+0.8	+25	+51	+1.3	+1.4
CW	REA	Marb		\$BMI	\$BII	\$CHB		
+67	+5.0	-.04		+329	+389	+95		

Top 5% CED and top 15% BW EPDs indicate this Power Surge son should be safe to use on heifers and cows.

72

OSU POWER SURGE 2316

CALVED: 2/7/22 • AHA: P44335041 • TAT.: 2316 • Polled

Act. BW
84

Adj. WW
687

Adj. YW
1108

Adj. %IMF
2.47

Adj. REA
14.5

Act. SC
38

BOYD 31Z BLUEPRINT 6153
BOYD POWER SURGE 9024
TH 329 358C LANA 76E

HEREFORD BULL
SB BVM 23D GIT-R-DONE 111X ET
OSU DOMINETTE 4314
OSU DOMINETTE 9321

R LEADER 6964 {SOD}
NJW 91H 100W RITA 31Z ET
TH 403A 475Z PIONEER 358C ET
FTF 7227 MS LOGIC 329A

SB 122L GIT-R-DONE 19R ET {SOD}
HVH REBA 23D
BR MR N106 5356
OSU 9005 LADY 2307

CED	BW	WW	YW	SC	Milk	M&G	Udder	Teat
+6.3	+2.6	+57	+82	+1.1	+19	+47	+1.3	+1.3
CW	REA	Marb		\$BMI	\$BII	\$CHB		
+71	+5.4	-.04		+295	+357	+100		

70

OSU POWER SURGE 2314

CALVED: 2/4/22 • AHA: P44335039 • TAT.: 2314 • Polled

Act. BW
79

Adj. WW
598

Adj. YW
1232

Adj. %IMF
3.00

Adj. REA
10.5

Act. SC
35.5

BOYD 31Z BLUEPRINT 6153
BOYD POWER SURGE 9024
TH 329 358C LANA 76E

HEREFORD BULL
NJW 98S DURANGO 44U {SOD}
OSU DOMINETTE 7307
OSU DOMINETTE 4314

R LEADER 6964 {SOD}
NJW 91H 100W RITA 31Z ET
TH 403A 475Z PIONEER 358C ET
FTF 7227 MS LOGIC 329A

THM DURANGO 4037 {SOD}
NJW 9126J DEW DOMINO 98S {DOD}
SB BVM 23D GIT-R-DONE 111X ET
OSU DOMINETTE 9321

CED	BW	WW	YW	SC	Milk	M&G	Udder	Teat
+6.9	+1.1	+52	+89	+0.6	+29	+55	+1.3	+1.4
CW	REA	Marb		\$BMI	\$BII	\$CHB		
+64	+2.9	-.09		+361	+421	+86		

73

OSU DR PEPPER 2321K

CALVED: 3/11/22 • AHA: P44409791 • TAT.: 2321K • Polled

Act. BW
83

Adj. WW
622

Adj. YW
1250

Adj. %IMF
2.90

Adj. REA
13.8

Act. SC
37

BAR S LHF 028 240 {CHB}
BR DR. PEPPER E099 ET
BR BELLE 4082 ET

HEREFORD BULL
NJW 73S M326 TRUST 100W ET {SOD,CHB}
OSU MISSY 4315
OSU MISSY 1322

CHURCHILL SENSATION 028X {SOD}
CHURCHILL LADY 078X
GOLDEN OAK OUTCROSS 18U {SOD}
BR CSF BRIELLE 8052 ET

KCF BENNETT 3008 M326 {CHB,SOD}
NJW P606 72N DAYDREAM 73S
MSU TCF REVOLUTION 4R {SOD}
OSU 492D MISSY 0501

CED	BW	WW	YW	SC	Milk	M&G	Udder	Teat
+2.6	+3.8	+66	+104	+1.3	+33	+66	+1.3	+1.3
CW	REA	Marb		\$BMI	\$BII	\$CHB		
+70	+5.5	+2.5		+392	+483	+138		

The sire of Lot 73 is a full brother to the two-time Denver Supreme Champion Hereford, \$CHB sire and eight-star Trait Leader BR Belle Air 6011.

2321K ranks in the top 10% for WW and M&G and the top 15% for YW, Milk, Marbling, BII and CHB.



HEREFORD ADVANTAGE

REQUIREMENTS

- Source & Age verification
- Genetic merit
- Minimum of 50% Hereford genetics
- Bull battery ranking in top 50% of breed for \$CHB index (bull battery average)
- Bull ownership transferred (all bulls)
- Vaccination program — two rounds of vaccinations pre-weaning (minimum)

An industry-changing program from the American Hereford Association and IMI Global to verify and add value to Hereford-influenced feeder cattle with superior genetics, health and management.

BENEFITS

- BQA certification
- Genetic improvement tool
- Sire EPD and profit index summary
- Added market exposure
- Free listing at HerefordMarketplace.com
- Enrollment cost - \$3.00/hd. (verification + eID tag)

American Hereford Association

(816) 842-3757

11500 NW Ambassador Drive, Ste 410

Kansas City, MO 64153

HerefordAdvantage.com



Lot 74 OSU Grenade 1203

Angus Fall Long Yearling Bulls

lots 74-81



Dam of Lot 74 OSU Empress 9231
...sells as Lot 20



Dam of Lot 75 OSU Empress 8160
...sells as Lot 18



Lot 75
OSU QHF Blaster 1237



OSU GRENADE 1203

CALVED: 8/25/21 • AAA: *20125524 • TAT.: 1203

CASINO BOMBER N33									
EXAR GRENADE 9152B									
EXAR MERLE 7441									
ANGUS BULL									
#+BALDRIDGE COLONEL C251									
OSU EMPRESS 9231									
+OSU EMPRESS 5100									
#+KM BROKEN BOW 002									
#CASINO ANNIE K48									
#SITZ TOP GAME 561X									
EXAR MERLE 2550									
+BALDRIDGE XPAND X743									
BALDRIDGE ISABEL Y69									
#+PVF INSIGHT 0129									
+OSU EMPRESS 2109									
CED	BW	WW	YW	SC	Doc	Claw	Angle	Milk	Adj. SC
+13	-1.2	+85	+146	+1.04	+20	+47	+55	+29	34.1
CW	Marb	RE	\$M	\$W	\$F	\$G	\$B	\$C	
+65	+32	+92	+71	+86	+103	+41	+144	+258	

CED	BW	WW	YW	DMI	YH	SC	Doc	HP	CEM	Milk	MW	MH	CW	Marb	RE	Fat	Tend
6	19	32	23	88	65	46	45	23	2	46	48	64	37	82	22	51	48

Soggy made bull that is sound on his feet and legs while still having extra dimension and width. This is a true curve bender fall yearling bull that goes from +13 CED to +146 YW. Whether you are retaining ownership in steers or making replacements, this guy checks all of the boxes. His dam, 9231, sells as Lot 20.



OSU QHF BLASTER 1237

CALVED: 10/11/21 • AAA: *20156430 • TAT.: 1237

MOGCK BULLSEYE									
BRUNS BLASTER									
BALDRIDGE BLACKBIRD 11 BAF									
ANGUS BULL									
#3F EPIC 4631									
+OSU EMPRESS 8160									
OSU EMPRESS 5122									
MOGCK SURE SHOT									
MOGCK MARY 1255									
CONNEALY RIGHT ANSWER 746									
BALDRIDGE BLACKBIRD 549 BAF									
VARILEK PRODUCT 2010 04									
ZEBU QUEEN 1072									
#+S A V RESOURCE 1441									
OSU EMPRESS 6154									
CED	BW	WW	YW	SC	Doc	Claw	Angle	Milk	Adj. SC
+9	+1.2	+82	+154	+1.38	+21	+51	+45	+34	37.8
CW	Marb	RE	\$M	\$W	\$F	\$G	\$B	\$C	
+87	+57	+81	+74	+81	+126	+50	+177	+304	

CED	BW	WW	YW	DMI	YH	SC	Doc	HP	CEM	Milk	MW	MH	CW	Marb	RE	Fat	Tend
17	27	13	3	100	31	24	16	3	8	16	15	27	3	51	13	69	91

If you are looking to inject some pure growth and pounds into your calf crops, 1237 is your answer! This OSU Empress 8160 son is packed full of bone and muscle. His maternal brother, OSU Home Town 1170, was a past high seller at \$12,000 to Jimmy Taylor. His dam sells as Lot 18.



Fall Long Yearling Bulls

angus

76

OSU HOME TOWN 1218

CALVED: 9/3/21 • AAA: +*20122881 • TAT.: 1218

G A R HOME TOWN +G A R ASHLAND +CHAIR ROCK SURE FIRE 6095 ANGUS BULL #CONNEALY CONFIDENCE PLUS +OSU EMPRESS 8143 +OSU EMPRESS 5102													G A R EARLY BIRD +CHAIR ROCK AMBUSH 1018 #G A R SURE FIRE +CHAIR ROCK PROGRESS 3005 #CONNEALY CONFIDENCE 0100 ELBANNA OF CONANGA 1209 #S A V RESOURCE 1441 +OSU EMPRESS 2114
AGI CED BW WW YW SC Doc Claw Angle Milk +17 -1.1 +49 +95 +.57 +22 +.42 +.45 +34 CW Marb RE \$M \$W \$F \$G \$B \$C +33 +.89 +1.22 +69 +59 +81 +74 +155 +270													Act. BW 70 Adj. WW 627 Adj. YW 1069 Adj. %IMF 3.93 Adj. REA 13.3 Adj. SC 36.4
CED	BW	WW	YW	SC	Doc	Claw	Angle	Milk					
1	5	96	76	18	97	60	52	33	62	21	89	99	91
1	5	96	76	18	97	60	52	33	62	21	89	99	91

This Home Town son ranks in the top 1% for CED and RE and the top 5% for PAP. His full sister sells as Lot 14.

79

OSU WALL STREET 1221

CALVED: 9/3/21 • AAA: +*20122875 • TAT.: 1221

+DEER VALLEY WALL STREET +DEER VALLEY RITA 36113 ANGUS BULL +EXAR BLUE CHIP 1877B +OSU EMPRESS 4218 +OSU EMPRESS 9207													#+BASIN PAYWEIGHT 1682 21AR O LASS 7017 #PLATTEMERE WEIGH UP K360 +DEER VALLEY RITA 9457 DAMERON FIRST CLASS +GREENS PRINCESS 1012 #E&B 1483 SCOTCHMAN 5041 +O S U 6079 RACQUEL 8176
AGI CED BW WW YW SC Doc Claw Angle Milk +7 +1.2 +68 +134 +1.56 +14 +.35 +.36 +31 CW Marb RE \$M \$W \$F \$G \$B \$C +64 +.71 +.59 +59 +64 +112 +53 +166 +274													Act. BW 72 Adj. WW 682 Adj. YW 1221 Adj. %IMF 3.82 Adj. REA 12.2 Adj. SC 36.4
CED	BW	WW	YW	SC	Doc	Claw	Angle	Milk					
45	38	32	7	90	60	18	50	10	40	26	13	23	17
45	38	32	7	90	60	18	50	10	40	26	13	23	17

Ranks in the top 4% for Claw and the top 10% for Angle and \$F. Full brothers sell as Lots 77 and 78. Full sisters sell as Lots 24A and 24B.

77

OSU WALL STREET 1207

CALVED: 8/27/21 • AAA: +*20122882 • TAT.: 1207

+DEER VALLEY WALL STREET +DEER VALLEY RITA 36113 ANGUS BULL +EXAR BLUE CHIP 1877B +OSU EMPRESS 4218 +OSU EMPRESS 9207													#+BASIN PAYWEIGHT 006S 21AR O LASS 7017 #PLATTEMERE WEIGH UP K360 +DEER VALLEY RITA 9457 DAMERON FIRST CLASS +GREENS PRINCESS 1012 #E&B 1483 SCOTCHMAN 5041 +O S U 6079 RACQUEL 8176
AGI CED BW WW YW SC Doc Claw Angle Milk +6 0.0 +60 +111 +.68 +14 +.35 +.47 +35 CW Marb RE \$M \$W \$F \$G \$B \$C +58 +.59 +.63 +69 +66 +107 +48 +155 +270													Act. BW 77 Adj. WW 576 Adj. YW 1110 Adj. %IMF 3.14 Adj. REA 11.0 Adj. SC 35.2
CED	BW	WW	YW	SC	Doc	Claw	Angle	Milk					
60	36	58	43	49	60	60	56	1	55	5	41	35	32
60	36	58	43	49	60	60	56	1	55	5	41	35	32

Lots 77, 78 and 79 are flush mate brothers to the lead off fall bred heifers selling as Lots 24A and 24B. Their donor dam, OSU Empress 4218, has sold countless high quality progeny across the US.

80

OSU FORBES 1217

CALVED: 9/1/21 • AAA: +*20122982 • TAT.: 1217

SILVEIRAS FORBES 8088 +COLLISON FOREVER LADY 1622 ANGUS BULL DAMERON FIRST CLASS +OSU BARDOLENA 2210 +OSU BARDOLENA 8221 OF CAR													GAMBLES HOT ROD +SILVEIRAS ELBA 2520 +EXAR BLUE CHIP 1877B MOFFITT FOREVER LADY M831 EXG RS FIRST RATE S903 R3 DAMERON NORTHERN MISS 3114 #+EXAR NEW LOOK 2971 +PF E161 BARDOLENA 3153
AGI CED BW WW YW SC Doc Claw Angle Milk +4 +2.3 +48 +82 -.51 +2 +.62 +.47 +22 CW Marb RE \$M \$W \$F \$G \$B \$C +13 +.49 +.37 +43 +39 +53 +41 +94 +165													Act. BW 89 Adj. WW 610 Adj. YW 1117 Adj. %IMF 3.71 Adj. REA 12.2 Adj. SC 35.3
CED	BW	WW	YW	SC	Doc	Claw	Angle	Milk					
52	43	75	88	32	63	98	91	6	89	57	35	44	92
52	43	75	88	32	63	98	91	6	89	57	35	44	92

Full brother sells as Lot 81.

78

OSU WALL STREET 1216

CALVED: 9/2/21 • AAA: +*20122874 • TAT.: 1216

+DEER VALLEY WALL STREET +DEER VALLEY RITA 36113 ANGUS BULL +EXAR BLUE CHIP 1877B +OSU EMPRESS 4218 +OSU EMPRESS 9207													#+BASIN PAYWEIGHT 006S 21AR O LASS 7017 #PLATTEMERE WEIGH UP K360 +DEER VALLEY RITA 9457 DAMERON FIRST CLASS +GREENS PRINCESS 1012 #E&B 1483 SCOTCHMAN 5041 +O S U 6079 RACQUEL 8176
AGI CED BW WW YW SC Doc Claw Angle Milk +5 +1.3 +66 +129 +.79 +9 +.38 +.43 +26 CW Marb RE \$M \$W \$F \$G \$B \$C +67 +.70 +.66 +73 +60 +118 +53 +171 +295													Act. BW 78 Adj. WW 598 Adj. YW 1166 Adj. %IMF 3.63 Adj. REA 13.5 Adj. SC 35.4
CED	BW	WW	YW	SC	Doc	Claw	Angle	Milk					
44	26	32	9	93	46	55	64	1	15	53	23	19	13
44	26	32	9	93	46	55	64	1	15	53	23	19	13

Full brothers sell as Lots 77 and 79. Full sisters sell as Lots 24A and 24B.

81

OSU FORBES 1219

CALVED: 9/3/21 • AAA: +*20122983 • TAT.: 1219

SILVEIRAS FORBES 8088 +COLLISON FOREVER LADY 1622 ANGUS BULL DAMERON FIRST CLASS +OSU BARDOLENA 2210 +OSU BARDOLENA 8221 OF CAR													GAMBLES HOT ROD +SILVEIRAS ELBA 2520 +EXAR BLUE CHIP 1877B MOFFITT FOREVER LADY M831 EXG RS FIRST RATE S903 R3 DAMERON NORTHERN MISS 3114 #+EXAR NEW LOOK 2971 +PF E161 BARDOLENA 3153
AGI CED BW WW YW SC Doc Claw Angle Milk +2 +4.3 +64 +103 -.42 -8 +.55 +.48 +11 CW Marb RE \$M \$W \$F \$G \$B \$C +27 +.37 +.54 +32 +38 +71 +40 +111 +176													Act. BW 88 Adj. WW 615 Adj. YW 1071 Adj. %IMF 3.91 Adj. REA 11.9 Adj. SC 32.4
CED	BW	WW	YW	SC	Doc	Claw	Angle	Milk					
56	70	27	67	24	41	99	100	62	56	97	23	41	59
56	70	27	67	24	41	99	100	62	56	97	23	41	59

Full brother sells as Lot 80.



Hereford Fall Long Yearling Bull

lot 82



lot 82 OSU Bankroll 1325



OSU BANKROLL 1325 {DLF,HYF,IEF,MSUDF,MDP}

CALVED: 8/28/21 • AHA: P44310748 • TAT.: 1325 • Polled

BR BELLE AIR 6011 {CHB}
EXR BANKROLL 8130 ET
EXR LEXUS 4208 ET

HEREFORD BULL

NJW 98S DURANGO 44U {SOD}
OSU PROSPECTICA 7302

OSU PROSPECTICA 5303

BAR S LHF 028 240 {CHB}
BR BELLE 4082 ET
LSW WCC ABOUT TIME X06
TCC MISS LEXUS 84 ET
THM DURANGO 4037 {SOD}
NJW 9126J DEW DOMINO 98S {DOD}
NJW 73S W18 HOMETOWN 10Y ET {SOD,CHB}
OSU PROSPECTICA 9324

Act. BW
84
Adj. WW
Adj. YW
1077
Adj. %IMF
2.69
Adj. REA
12.0
Act. SC
39

CED	BW	WW	YW	SC	Milk	M&G	Udder	Teat
-3.4	+3.6	+63	+110	+1.7	+33	+64	+1.3	+1.3
CW	REA	Marb		\$BMI	\$BII	\$CHB		
+79	+76	+01		+365	+436	+121		



Dark pigmented, aged yearling Hereford bull that is packed full of red meat. His dam, OSU Prospectica 7302, is perfect in terms of her udder and foot quality. This Bankroll son ranks in the top 5% for REA.



Sire of lot 82 EXR Bankroll 8130 ET

Commercial Pairs

lots 101-111

Selling 11 Black Baldy Two- and Three-year-old Pairs

These pairs will sell in groups of three or four head.

Calves at side sired by OSU Black Magic 9171 (AAA 19384153) or EXAR Granada 0944B (AAA 19720802).



OSU Animal Science Major Sponsors

Thank You!
MAJOR SPONSORS
of the OSU
Department of Animal Science

Are you looking for strong, healthy calves? To stop scours in newborn calves? Healthier cattle?



Chelated minerals are between 1.8 to 5.8 times more bioavailable (depending on the mineral) & Mannan oligosaccharides will help to reduce bacterial scours in calves.



Call to find out more! Maximize profits, stop scours, increase conception and improve feed efficiency.
(800) 697-1998

GOBOB
 PIPE & STEEL

CORRAL & FENCING MATERIALS

CATTLE WORKING EQUIPMENT

HAY TRAILERS

HAY FEEDERS

844-300-6066 GoBob.com

Johnsons
 OF KINGFISHER INC.



1801 South Main Street • Kingfisher, OK • (405) 375-5718
www.johnsonsofkingfisher.com

Same Name...Same Family... Since 1927

MAJOR SPONSOR OF OSU ANIMAL SCIENCE

REPUTATION STARTS WITH NUTRITION

Put your cattle at the top of the buyer list with MasterHand Milling's 100% distillers grain extruded range cubes and pellets.

MASTERHAND MILLING
MASTERHANDMILLING.COM

GP
The Brand That Works For You

YOUR ONLY AS GOOD AS THE GROUND YOU RIDE ON THAT'S WHY GP WORKS FOR ME.

Cord McCoy - McCoy Ranch
GPWorksForMe.com

Great Plains Kubota
 Oklahoma's Full-Line Kubota Dealer
 Ada/Duncan/Edmond/Shawnee
 855-4KUBOTA • GPKUBOTA.COM

PK & EQUIPMENT
 JOHN DEERE

QUALITY SOLUTIONS, QUALITY SERVICE

BUILT AROUND YOU

PKEQUIPMENT.COM

Elanco

Major Sponsor of
 OSU Department of Animal Science

OKLAHOMA STATE UNIVERSITY

OSU Animal Science Major Sponsors

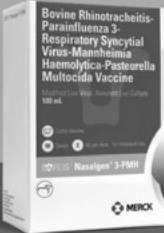
**BOVILIS®
Nasalgen® 3-PMH**

Get unmatched protection

Learn more at
UnmatchedProtection.com.





MERCK
Animal Health

MAHCattle.com • 800-521-5767
© 2022 Intervet Inc., doing business as Merck Animal Health,
a subsidiary of Merck & Co., Inc. All rights reserved. US-NAL-220100001

Priefert®

Proud Sponsor of OSU Animal Science

Authorized Dealer
(800) 364-6804
502 East 6th - Stillwater, OK

OKLAHOMA CATTLEMEN'S ASSOCIATION

THE TRUSTED VOICE of the *Oklahoma Cattle Industry*

WORKING TO PROTECT AND EMPOWER OKLAHOMA CATTLEMEN TODAY, TO
SERVE TOMORROW THROUGH LEADERSHIP, INTEGRITY, AND STEWARDSHIP.

2500 EXCHANGE AVE • OKLAHOMA CITY, OK • 405-235-4391 • OKCATTLEMEN.ORG

OKLAHOMA

BEEF

COUNCIL

Funded by Beef Farmers and Ranchers

oklabeef.org | 405-840-3777

Kubota

Everything You Need, For Anything You Need To Do.

Kubota's full line of hardworking equipment has a proven reputation
for high-quality engineering, versatility, power and reliability.





RTV-X Series L Series Grand L Series SSV Series



KubotaUSA.com





© Kubota Tractor Corporation, 2018

SHOW-RITE®

Find your local dealer at   
[WWW.SHOWWRITE.COM](http://WWW.SHOWRITE.COM)

Part of the **Altech®** Feed Division



**Proud Supporters
of The
OSU ANS? Department**

JERRY, ADA, KELSEY, KASS, & KARISA
ORLANDO, OK • PFEIFFER-FARMS.COM
JERRY 580-370-1948 KELSEY 580-370-3154

Proud to support past, present and future cattlemen and women through OSU Animal Science.

**your
FIRST CHOICE
for
FREE CHOICE
SUPPLEMENTATION**
★★★

Delivering the right product
at the right time to achieve
health, production and
efficiency goals.

Brian Fieser, Ph.D.
Stillwater, OK • 405-269-9143





866-666-7626 • ADMAAnimalNutrition.com/Beef



OSU Animal Science Major Sponsors

Sawgrass
405.533.1992 **EQUIPMENT**
5821 S. Perkins Rd • Stillwater, OK
www.sawgrassequipment.com

HONDA POWER EQUIPMENT **Mahindra** **Husqvarna** **GOOSE**

**TRACTORS • MOWERS • TRAILERS
POWER EQUIPMENT**

RALCO 
SHOW
FEED THE DIFFERENCE

ESP
A Step Ahead
ELITE SWINE PROGRAM
WWW.ELITESWINE.COM

ESP
SPECIAL K
GOAT FEED
WWW.ELITESWINE.COM

ESP
SHOW FEEDS

BRUCE BUTLER, OWNER • 816 284 2518
TEAM MEMBER OF THE 1981 NATIONAL CHAMPION
LIVESTOCK JUDGING TEAM

TROY BAUMGARDNER, OSU ALUMNI
ESP OKLAHOMA DISTRIBUTOR
580 541 2513

ESP — PROUD SPONSOR OF OSU ANIMAL SCIENCE DEPARTMENT

**PROGRESSIVE
CATTLEMEN**
RELY ON VITAFERM® CONCEPT-AID®

DON'T FORGET ABOUT
THE OTHER HALF
OF THE EQUATION



Maverick Squires • (405) 234-0965

VITAFERM PERFORMANCE THAT PAYS 

Oklahoma State University Animal Science Alumni Association *Animal Science Weekend*

April 14 - 15, 2023 | Stillwater, Oklahoma

Reunion of 2013, 1998 & 1973 animal science graduates and 50-year 1973 Judging Teams



**ANIMAL SCIENCE
ALUMNI ASSOCIATION**



For more information on registration and hotel blocks, visit ASAAgala.givesmart.com or afs.okstate.edu/weekend



OSU CAR Henrietta Pride 2166



OSU Empress 2142



OSU F1114 2131



OSU Sandra 1115



OSU Empress 1137



OSU Prospectica 1311



OSU Clarity 2151



OSU Stock Fund 2171



OSU Grenade 2104



Thank You to the OSU PBC student employees!

Students employed by the OSU Purebred Beef Center during the 2022–2023 school year...

L-R: Riley Smith, Macomb, IL; Jake Pearl, Bainbridge, IN; Emma Grace Nowotny, New Braunfels, TX; Taylor Kremasky, South Charleston, OH; Emma Frank, Atkinson, IL; Ryland Dewer, Woodland, CA; Tristan Crick, Shelbyville, TN; Kinzie Grimm, South Charleston, OH



PUREBRED BEEF CATTLE CENTER
109 Animal Science
Stillwater, OK 74078-6051

FIRST CLASS MAIL
TIME SENSITIVE...PLEASE DO NOT DELAY

PRE-SORTED
FIRST CLASS
U.S. POSTAGE
PAID
SLATE GROUP

44th Annual Cowboy Classic

Sunday, April 2nd

ANGUS | HEREFORD | SIMMENTAL

Riding for the Brand

Online bidding & videos:



30 FEMALE LOTS + 52 READY-FOR-SERVICE BULLS

Also selling 11 commercial young pairs

